

UNION ECHOES - INDEX 1989

Abernathy	55	Bates	2, 6, 17, 18, 25, 66	Blue	1, 15, 30
Acton	18	Baucher	26	Boerger	13
Adair	6, 65	Bauer	8	Bolenbaugh	26
Adams	3, 6, 17, 24, 32, 46, 49, 66	Baughman	67	Bond	5, 66
Adare	65	Baxter	2, 53, 63	Bone	31
Ainsworth	2	Bay	66	Bonner	14, 65
Alexander	6, 19, 49	Beach	6, 13, 65	Booker	6
Alkire	5, 6, 31	Beal	17, 18, 31	Bostwick	56
Allen	17, 18, 32, 56	Beals	15	Botkins	12
Alspach	70	Beard	10, 14, 70	Bough	29
Amontrout	66	Bearia	26	Bouic	1, 3, 28
Amrine	13, 15, 26, 66	Beatty	13	Bowen	53
Anderson	5, 20, 56, 66, 71	Beck	67	Bowens	55
Andrews	1, 3, 14, 15, 21	Becker	39	Bower	9
Applebee	9	Beedy	4	Bowers	6
Arahood	14	Beightler	15	Bowman	43
Arbuckle	55	Bell	5, 63, 66	Boyce	1
Armstrong	55, 56	Benedict	25, 32	Boyd	5, 32
Arnett	18, 56	Bennet	65	Boyer	13, 15, 43
Arnold	7	Bennett	1, 66	Brach	5, 55
Artz	29	Benson	1, 51, 57	Bradford	2, 5, 6, 14, 17, 18
Ashford	65	Berry	32	Bradley	5, 6, 31, 56, 65
Astor	21	Bery	31	Bradly	31
Atchison	17, 31	Bescher	4	Brah	5
Atchison	15	Bethard	25, 26	Brake	14, 29
Ater	5	Betsch	13	Bral	66
Athey	66	Bettes	18	Brannan	2
Atwood	2	Bettis	17, 32	Brian	17
Backus	19	Bevin	56	Briant	56
Badgley	4	Bidlack	7	Bridge	30
Badley	25	Bidwell	6, 18, 56	Brisband	61
Bagwell	38	Bigelow	18, 38	Brittain	21
Bahl	69	Bigger	9	Brittingham	18
Bailey	1, 5, 6, 65	Biggs	2	Britton	2
Baker	40, 45	Bingley	15	Brock	66
Baldwin	1, 3, 66	Birchard	20	Broderick	67
Bales	17	Birchfield	64	Brooker	15
Ball	19	Birely	66	Brooks	56
Ballard	22	Bishop	3, 10, 15, 21	Brown	2, 6, 22, 37, 38, 50, 57, 60
Banning	71	Bitner	7	Browning	13
Barker	3, 13, 24, 55, 57	Bitsch	49	Bruffett	17, 56
Barlow	56	Black	1, 6, 17, 30	Bruffit	55
Barnet	66	Blacker	5	Brummett	1
Barnett	66	Blain	31	Brundage	51
Bartley	64	Blaine	55	Bryant	17
Basil	51	Blair	18, 31	Bryson	22
Baskerville	17	Blake	30, 68	Buck	1
Bassett	7	Bleentall	5	Bufford	32
		Blizard	5	Bughtler	13
		Blizzard	55		
		Blout	5		

Bunker	5, 32	Clevenger	37	Crames	66
Bunsold	1, 3	Clifton	18	Crandell	13, 68, 69
Burnett	43	Cline	14	Craner	15
Burnham	2, 6, 13, 65, 69	Clingham	56	Crans	55
Burns	1	Clover	56	Crauch	65
Burr	49	Cobb	66	Craven	8
Burroughs	44	Coberly	17, 31, 66	Crawford	17
Burt	2, 55	Cochran	1	Creamer	4
Burton	34	Cochrel	45	Creek	66
Busick	5, 66	Coe	22	Crego	6
Butcher	17	Coffman	42	Cregohry	18
Butler	49	Collie	12	Cross	57
Byers	32	Collins	2, 17, 68	Crossland	45
Cable	45	Columber	56	Crouse	51
Cain	2, 14	Colver	2, 32	Croy	1
Callaspy	66	Commin	31	Cullumber	1, 52
Calloway	15	Comstock	65	Culon	31
Cameron	30	Conklin	55	Curmin	18
Camp	1	Conner	1, 61	Curry	1, 2, 55, 56
Campbell	30, 44, 65, 69	Cononer	31	Curtis	6
Can	56	Conrad	29	Cushman	5
Carnes	31	Conroy	18	Custer	5
Carr	1, 18	Converse	4-6, 17, 55, 68, 69	Cutler	22
Carson	5	Conway	4	Cutwright	55
Carter	12, 14, 19, 32, 56, 66	Cook	5, 18, 32, 45	Dagarath	44
Cartmill	17, 65	Cooksey	25, 62, 68	Dalby	4
Cartnell	66	Coon	32, 55, 65, 66	Danforth	12
Cary	2, 6, 14, 31, 37, 38	Cooper	50	Darby	55
Case	64	Cooperider	1, 2	Dascher	49
Cerny	63	Coover	65	Dasrew	18
Chandler	65	Cophel	5	Davidson	5, 15, 55, 65
Chapman	6, 18, 55, 65, 66	Coppel	6	Davis	14, 30, 34, 44, 50, 56, 67, 71
Chaver	21	Corbin	9	Dawson	6
Chenoweth	5, 17, 55	Corbitt	44	Day	6
Chewning	62	Core	55	DEbolt	51
Chrislip	30	Cork	14	Decamp	56
Cioluik	44	Corney	14	Dee	69
Clapham	22	Correll	55, 65	Deen	5
Clark	1, 3, 18, 31, 49, 56, 57	Cortright	6	Deibert	2
Clarke	13, 66	Cory	65	Dellinger	1
Clayton	61	Cothir	12	Dement	26
Cleman	31	Couch	2	Demison	18
Clements	49	Counts	65	Dennison	56, 66
Clemmens	17	County	18	Denton	9
Clemmon	31	Covey	51	Devore	42
Clemmons	55	Cowan	18	Dickinson	19
Clemons	31	Cowles	22	Dickison	6, 56
Cleon	18	Cowling	66	Dillow	65, 66
		Cox	66	Dilsaver	14
		Crabb	31	Dilsvere	65
		Crabtree	44	Dixon	1, 3, 5, 14, 31
		Craichill	51	Doane	63
		Cramer	14	Dockwelder	41

Dodge	38	Elzy	55	Franklen	41
Doherty	17	Engle	6	Frazer	55
Dollarhide	63	Erastes	31	Frederick	25
Dollinger	20	Ervin	18, 32	Fredrick	40
Doman	65	Erwin	5, 31	Freeman	2, 6, 13, 55, 68, 69
Domeny	65	Evans	1, 2, 15, 17	French	42, 56
Doming	56	Ewing	1, 32	Frerman	55
Doner	17	Ewton	5	Frey	2
Donley	18	Fairfield	25	Frost	2
Donnelly	4, 66	Fallis	31	Fugate	2
Dontz	65	Falls	67	Fullerton	6, 17
Doolittle	3	Farnum	25, 26	Fullington	65
Doty	2	Farrand	21	Funderburgh	55
Dougherty	32	Farrar	15	Furgusson	18
Douglass	17	Farraw	65	Gabriel	13
Dove	24	Farrer	5, 66	Gains	15
Downer	19	Farrier	14	Galfrey	17
Downey	67	Farrington	55	Galloway	5, 56
Downing	6, 32, 56	Fay	1, 14, 39	Gandy	14, 26, 37, 38
Dreyer	14, 64	Fearing	15	Gardner	17, 34, 52, 55, 65, 66
Dudley	2, 65	Fellows	4, 15	Garn	9
Dumphrey	24	Fennington	56	Garrett	5, 31, 65
Duncan	6	Fensel	2, 43	Garton	55
Dungan	5, 55	Ferguson	9	Gates	6, 14, 64
Dunlap	67	Ferren	55	Gearhart	14
Durflinger	6	Ferrengton	66	Geer	26, 68
Durrer	9	Ferron	31	George	70
Dusenbury	9	Fetty	15	Georges	41
Duvall	6	Fickemeyer	20	Gerold	44
Dye	17, 55	Finch	5, 6, 18, 55	Gibson	2, 46, 66
Dysert	46	Finical	55	Giesy	45
Eaches	6	Fishbaugh	13	Gifford	5
Eagan	18	Fisher	5, 14, 19, 69	Gildeson	66
Eager	66	Fist	45	Gill	18, 54
Eakle	63	Fitzgerald	4, 6	Gillenwaters	4
Eastman	56	Fix	18	Gillespy	6
Eaton	55, 67	Flanders	55	Gilroy	6
Eberly	65	Fleck	64	Girkey	57
Ebright	14	Fleming	68	Gladieux	67
Eckert	30	Flick	70	Glass	4
Edgar	32	Flood	31	Gleason	12
Edward	32	Fobar	13	Glenn	18
Edwards	8, 44, 66	Fogle	2, 30, 34, 42	Godfrey	65, 66
Egan	17	Foley	56	Godfry	18
Egge	30	Foos	6, 31	Goesz	1
Eillicutt	1	Ford	2, 17	Goetz	1
Eirich	49	Foreman	68	Goff	66
Elder	57	Forford	56	Goldsberry	2
Eliza	17	Forster	20	Gomery	18
Elliott	66	Foster	2, 6, 19, 55, 56	Good	17
Ellis	5, 50, 65	Fox	2, 31, 55	Gooding	55
Ellsworth	30, 32	France	45	Goodrich	25
Elsea	51	Francis	18, 55, 56, 65, 66		
Elzey	17				

Gordy	17	Hathaway	32, 49,	Hukill	55
Gossard	55		50, 55	Hull	56, 65
Grady	18	Hatten	21	Hulse	2
Graham	5, 18, 32	Haughn	22	Humbarger	51
Grandstaff	49	Haver	22	Hume	31, 66
Grant	38	Hawk	6	Hummel	70
Graves	19	Hawn	2	Humphreys	56
Gray	2, 14, 56, 66	Hayden	62	Humpleby	21
Grayson	9	Hays	6	Hunt	8, 13, 62, 69
Green	4, 25, 49, 51	Headley	41	Hunter	2, 56, 65, 66
Greenwood	5	Heath	12, 55	Hutchison	66
Gregg	2	Heider	2	Iams	8
Gregory	18	Helpfenstine	4	Ingles	17
Grey	1	Helphenstine	17, 31, 66	Inskeep	3
Griffith	2, 8, 20	Hemingway	31	Irwin	2, 61
Grisham	13	Heminway	6	Jackson	12, 18, 41,
Grove	13	Henderson	6		56, 66
Grubb	2, 49	Hendricks	3	James	2, 41
Grubbstone	66	Hendrickson	66	Jefferson	5
Guy	13, 22, 32,	Hendrix	2	Jenkins	30, 67
	55, 66	Heneman	17	Jenks	54, 71
Hacker	31	Hennan	45	Jensen	20
Hager	2, 55	Henry	64, 66	Jerew	17
Hagert	65	Hensel	25, 40	Jern	17
Haggard	31, 65	Herre	2	Jessup	46
Hagler	24	Herrod	56	Jewell	14
Haines	51	Hickok	44	Jinkins	55
Hakill	17	Hicks	56	Johnson	2, 14, 18, 31,
Hale	14	Higgins	12, 53		43, 53, 65, 66, 71
Hall	6, 26, 31,	Hill	26, 54, 65	Johnston	2, 18, 25,
	43, 56	Hines	14		31, 55
Ham	56	Hinkle	29, 30	Jolliff	14
Hamill	53	Hinton	14	Jones	8, 14, 17, 18,
Hamilton	14, 19,	Hitchcock	9		32, 34, 44, 55, 56,
	22, 37	Hodges	66		65, 66
Hammond	21	Hoe	34	Jordan	26
Hand	17	Hoffman	2	Kamp	6
Hanington	55	Hofmann	3	Kandel	2, 21
Hanison	31	Hollister	2, 61	Kane	2
Hann	31	Holloway	66	Katch	68
Hansen	66	Holmes	9	Kauble	2
Harp	7	Holoway	14	Kazer	3, 49
Harper	2, 13, 50, 55	Holycross	14, 21, 67	Kazy	55
Harpole	18, 31, 66	Hooker	14	Keer	61
Harris	2, 13, 45, 67	Hoover	9, 14	Keith	25
Harrison	49	Hopkins	2, 26, 56	Keller	17, 66
Harrod	56	Hornbeck	17, 32, 65	Kelley	9
Harsh	7	Howald	42	Kelso	31
Hartman	66	Howison	40	Keneaster	55
Hartshorn	12	Howsmom	2	Kennady	32
Harvey	66	Howver	12	Kent	40
Haskins	31	Huey	50	Kern	56
Hatfield	3, 43,	Huffman	2, 18, 31	Ketch	5, 6, 13
	55, 69	Hughes	64, 69	Kiger	18

Kilberry	5, 18	Lentz	39	Martin	18, 26, 31, 65
Kilbury 2, 13, 56, 68		Levick	65	Maskill	14
Kile	56, 66	Levisay	50	Mason	30
Kilgore	6, 18	Lewis	14, 18, 32, 50	Master	55
Killgore	5	Lilly	18	Mathews	39
King	17, 18, 53	Lindsly	2	Mathis	8
Kingham	56	Linson	5, 65	Matthews	14, 17, 21
Kinney	65	Linton	5	Mattix	29
Kirby	37, 38	Lion	31	Maxhimer	3
Kirk	4, 71	Lipton	6	May	2, 67
Kirkley	56	Lister	12	Mays	14
Kirpatrick	32	Littell	6	McAfferty	55
Knap	56	Little	65	McBee	26, 68
Knapp	66	Littler	17	McCafferty	5
Knepper	70	Littleton	6	McC Campbell	19
Knight	45, 55	Livingston	2	McCaulley	26
Knock	49	Lockhart	66	McCellan	49
Knotts	18	Lockwood	12, 55	McClimans	65, 66
Knouff	57	Loffburrow	5	McClimon	18
Knovever	41	Long	1, 18	McClintock	55
Knox	56	Longberry	14	McClung	61
Kratsinger	18	Loofborough	5	McConiglee	51
Kroninger	30	Loofborrow	5, 18	McConnan	65
Kuckelman	2	Loofbowrrow	56	McCore	55
Lackey	38	Love	20	McCorkle	6
Lackowski	45	Loveland	2	McCormick	65
LaFave	14	Loveless	2	McCoy	65
Lain	32	Low	61, 62	McCray	17, 31
Laird	62	Lowe	24, 64	McCrea	14
Lake	18	Loyd	5	McCullough	9
Lambden	15	Luckenbell	1	McCumber	14
Lambert	66	Luckenbill	14	McCune	25
Lamphere	38	Lumburt	56	McDaniel	50
Lane	6, 17, 18, 31, 56	Lutten	56	McDonald	2, 6, 41
		Lym	56	McDonals	66
Langel	45	Lyman	3	McDonough	41
Lape	45	Mack	18	McDorman	18
Lappin	55	Mackay	3	McDougald	24
Larimore	21	Mackey	30	McDougall	19
Larkin	66	MacMillan	56	McDowell	61
LaRue	14, 64	Madden	2, 55	McElroy	62
Latham	2	Mahona	66	McFarland	32
Lattimore	32	Malone	50	McGary	34
Laudenback	66	Maloy	18	McGaw	56
Laughrey	14	Mann	29	McGee	22, 24
Laux	8	Mansfield	14	McGill	65
Laver	45	Mantel	56	McGlauchy	34
Lawrence	31, 32	Mantle	17	McGonigle	49
League	1	Mapes	5	McGuire	14
Leaird	24	Marchell	50	McHenry	31, 66
Leazenbye	6	Markle	17, 18	McIntire	31, 67
Lee	31, 32, 64	Markley	14	McIntosh	14
Legg	56	Marks	6, 31	McKean	64
Lenhart	41	Marsh	2, 17, 41, 52, 53	McKeown	38

McKetrick	1	Mosey	65	Parker	13, 18, 55, 68
McKewin	65	Mosure	14	Parkison	31
McKirgan	3	Mouser	14	Parmenter	14, 38
McKitrick	14	Moyer	69	Parmer	49
McLane	56	Mullvain	15	Parrott	2
McMillan	66	Mulvain	25	Parsons	43
McMillen	65	Mulvane	68	Parthemer	2, 43
McMullen	30	Mumble	66	Parthemore	13, 14
McMurray	5, 56	Munson	6	Patch	14, 56
McNab	30	Mure	6	Patrick	38, 60
McNeal	15	Murphy	25, 26, 41, 62, 65, 68	Patterson	6, 17, 18, 31
McNear	24	Mussman	69	Paugh	66
McNutt	31	Nagely	5	Peal	18
McSwords	39	Naisey	28	Peale	5
Meddles	2	Nap	34	Pearl	2
Meek	62	Nash	3, 26, 43	Peasley	56
Meeker	7, 17	Nason	56	Peel	6
Mehaney	55	Neal	50, 60	Penry	8
Meier	38, 60	Neff	65	Perkins	2, 43
Melven	15	Negly	6	Peters	15, 51
Melvin	5, 12, 17, 32, 55, 56	Nelson	21	Peterson	2, 17
Mercer	68	Nepsund	2, 50	Pewvinton	65
Merklin	14	Newhouse	14	Pfoutz	66
Merryman	43	Newman	18, 55, 56	Pharer	37
Mershon	30	Nicol	1, 49	Phares	25
Messenger	30	Niles	31	Phelps	2, 5
Mick	17	Norman	6	Phifer	5, 15
Mickley	2	Norris	25, 39, 68	Philbrick	12
Miggins	52	North	7	Phillips	1, 6, 42, 43, 63, 71
Milar	64	Nuetzel	1, 7	Philrith	12
Miles	3, 49, 51	Nuslein	8	Piatt	22
Miliner	67	O'Harra	13, 68	Pierce	49
Miller	2, 3, 6, 8, 9, 21, 50, 56, 64, 70	Oglesby	2	Pitchell	42
Milligan	2	Oglesire	18	Plowman	41, 56
Milliken	30	Ohaver	28	Plymell	31, 32
Millikin	31	Oliver	17, 65	Poling	14
Minshall	17, 31, 65	Oller	29	Porter	6, 66
Minter	66	Olmsea	65	Poston	2, 61
Mitchell	1, 2, 5, 14, 55	Opphile	2, 43	Potee	17
Mones	31	Orahood	2	Pottenger	21
Monk	67	Organ	14	Powell	29, 30, 65
Monohan	66	Ormerod	2	Power	31
Monson	8	Orr	37, 38, 50, 51	Powers	3, 17, 31
Moody	14, 55	Osborne	2	Pramaggiore	22
Moomaw	4	Paigh	66	Predmore	2
Moore	8, 9, 14, 32	Paigon	31	Prettyman	64
Morford	32	Pain	32	Price	2, 3, 14, 17, 30, 31, 38, 39, 43, 45, 49
Morris	5, 6, 17, 19	Paine	18	Priest	2
Morrison	5, 55	Painter	31, 65, 66	Prugh	17
Morse	6, 56	Palmer	17	Prye	69
		Pancake	32	Pucket	31
		Parish	56		
		Park	26		

Pusey	49	Robison	31	Sewell	14
Putman	7	Roby.	5, 6	Seymour	14, 39
Pyers	13	Rodger	45	Shafer	5
Raffertty	56	Rodgers	15	Shanks	56
Rafferty	56	Roebuck	67	Shannon	45
Rambo	39, 45	Romine	14, 30	Shanon	15
Ramey	5, 31, 71	Root.	70	Sharp	2, 44
Ranager	44	Ross.	8, 19, 29	Shaw	9, 14, 29
Rankin	4, 50, 66	Rouissn	31	Shephard	6
Rankn	17	Rouse	65, 66	Shepherd	18, 66
Rapp	66	Roush	2, 14	Shephers	17
Ratliff	66	Rowan	55	Sherwood	6, 54
Rausch	21	Rowand	18, 66	Shewmaker	6
Ray	5, 56, 65, 70	Rowe.	31, 55	Shilling	56
Rayburn	6, 31, 65, 66	Rowland	41, 56	Shinaberry	14
Raylor	17	Rowlands	8	Shipman	9, 10
Rea	4	Ruby.	21	Shirk	2, 8, 14
Reader	18	Ruden	51	Shiry	55
Reagway	31	Rudolph	29	Shivey	29
Ream	38	Ruhl.	49	Shockey	64
Reams	14	Rupprecht	1	Shreve	62
Reece	55	Ruprecht	49	Shunk	9
Reed	3, 13, 15, 30	Russel	20	Sidemor	6, 17
Reeder	5	Russell	3, 5, 15, 64	Sidener	18
Reeves	55	Rutherford	24	Sidenor	6, 17
Reinier	21	Ryan.	67	Sidner	55, 65
Remaley	70	Sadler	20	Siegel	3
Rempt	31	Safford	12	Sifords	6
Renner	20	Sager	1, 2, 5, 56	Sifritt	56
Retterer	3	Said.	3	Sigler	64
Reynard	69	Salors	17	Simmons	12
Reynolds	2, 6, 13, 14, 61, 69	Sandbower	13, 68	Simpkins	17
Rhoads	65	Sander	8	Sisson	68
Rhodes	50	Sander-Maher	8	Skiles	31, 66
Rice	25, 31, 64	Sanders	44	Slater	5
Richards	56, 57	Sandt	51	Slatter	66
Richardson	4, 5, 56, 65, 66	Sanford	5, 56	Slaughter	18, 65
Richerds	51	Sarver	2, 43	Slye	4, 56
Richey	25	Savage	50	Small	5
Richmond	66	Schaffer	31	Smart	3
Rickard	13, 14, 68	Scheanick	9	Smelser	9
Riddle	6, 31	Scheiderer	7, 20	Smiley	57
Rigdon	4, 66	Scheles2, 4, .6, 14, 15, 17, 32	55, 56, 63, 65, 71	Snider	18
Riley	6, 45, 56	Schertzer	2, 51	Snodgrass	2
Ringer	70	Schisler	29	Snow	66
Ritchey	65	Schmelzer	2	Snyder	2, 7, 55
Rittenhouse	13	Schurh	31	Soward	18, 65
Roads	14	Scot.	18	Sowards	56
Robb	54	Scott	14, 17, 56, 66.	Sowash	46
Roberts	8, 18, 24, 31	Scribner	18	Spain	14
Robinson	2, 3, 9, 32, 36, 53, 55, 71	Sehnert	14	Spindler	1, 2
		Selsor	56	Spratt	2
		Seslar	1, 2, 48	Sriner	45
		Severns	14, 64		

Stafford	20	Tippett	54	Weaver	5, 6, 28-30
Staley	2, 43	Titsworth	66	Webb	26
Stanton	31	Tobey	14, 37	Webster 3, 6, 15, 49, 56	
Stateler	65	Toby	38	Weeds	41
Statler	5	Tompkins	56, 66	Weiler	51
Staudenheimer	2	Tonguet	14, 64	Weist	14
Steele	2, 61	Toole	13	Weldon	66
Stein	2	Townsend	67	Wells	13, 25, 66
Steiner	62	Trapp	1	West	14, 17, 56, 65
Stephens	2, 66	Treat	2, 61	Westervelt	5
Sterling	14	Trefren	3, 51	Westfall	18
Stevenson	14, 70	Tresize	54	Wetzel	49
Stewart 2, 29, 37, 38		Trisler	39	Whelply	31
Stickle	6	Troesch	1	Whipen	40
Stickler	9	Troutner	5	Whipp	57
Stilwell	5	Troxel	31	Whitaker	6
Stirrat	2, 61	Truman	38	White	1-3, 5, 14
Stithem	67	Tucker	12	Whitiker	32
Stockton	5	Turner	2, 22	Whitman	69
Stone . 18, 19, 29, 49		Tuttle	17, 31	Whitsides	5
Stout	17, 18	Tway	2	Wickel	66
Strain	65	Uriah	31	Wickell	17
Strickland	38	Urton	3	Wiechmann	3
Stroup	18, 66	Vanaradalen	45	Wiedman	1
Stuart	25	Vandergriff	32	Wilcox	1, 13, 25, 40, 57
Stuckey	7, 29	VanGordon	14	Wiles	14
Summers	56, 68	Vangout	18	Wiley	14, 21, 65
Suntle	18	Vanskork	18	Willburr	17
Surbaugh	15	VanVlerah	64	Willcox	66
Swagger	18	Varcoe	54	Williams	3, 5, 7, 17
Swank	5	Vary	43	Williamson	18, 55
Swanson	21	Vaughn	43	Willis	14, 55, 57
Swarthout	8	Vestal	66	Willoughby	56
Sweeney	45	Vinson	65	Willson	14
Sweet	5	Violet	69	Wilson 4, 18, 32, 37, 56, 65, 66	
T'wiford	5	Wager	19	Winchester	5
Tackett	67	Waldon	41	Winders	32
Tarpening	38	Waldron	2, 43	Winey	14
Tate	4	Walker	5, 31, 55, 66	Wingate	55
Taylor 17, 18, 55, 69		Wall	18	Winget	1-3
Temple	12	Wallace	17	Winkel	56
Teter	2	Walsh	24	Winkfield	31
Thacker	65	Walters	50	Winkleback	31
Thane	44	Ward	5, 31, 66, 68	Wise	69
Thayer	43	Ware	5, 18	Wiseman	50
Thomas 5, 6, 8, 15, 17, 18, 65		Warner 15, 26, 56, 57, 66		Withrow	6, 17
Thompson 17, 44, 55, 62, 65, 66		Warren	6	Witter	2, 13, 14, 61
Thomson	25, 68	Warrick	30	Wolf	7, 19
Thornton	32	Warwick	1	Wolff	20, 30
Thunanburgh	17	Washbourn	31	Wolford	14, 38
Timmons 17, 32, 56, 66		Watkins	49, 51, 65	Wollam	28
Tingly	55	Watrous	17, 55		
		Watson	17, 65, 66		
		Waymott	41		

Wood . . . 2, 13, 14,	Woorworth 49	Yarger 3
38, 43, 60	Workman 5	Yoder 1, 3
Woodard . . 19, 31, 55	Worthington 67	Yoho 14
Woodburn 2	Wragg 21	Young . . 5, 17, 30, 34,
Woodby 55	Wright 5, 32	49, 56, 67
Woodruff 70	Write 18	Zeluff 19
Woods 65	Wyant 14	Zinn 17, 56
Woodworth . 13, 14, 69	Wyatt 42	
Woolum 50	Wygle 62	

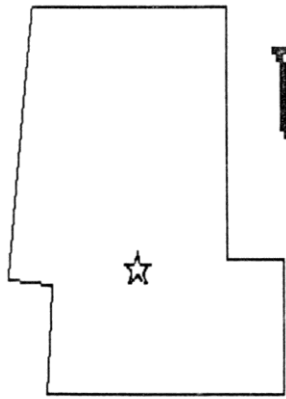

UNION ECHOES

VOL IX, NO. 1
JAN. 1989

Union County Chapter OGS, P.O. Box 438, Marysville, OH 43040 Meetings -
3rd Tuesday, Monthly, Commissioners' Room, Court House Basement,
Marysville, 7:00 p.m. Dues \$5 per Calendar Year

OFFICERS

President - JULIA YODER
Vice Pres - HELEN BLUE
Treasurer - MAXINE WHITE
Secretary - MARY SESLAR
Corr. Sec - DOROTHY MCKETRICK

INQUIRIES - to Editor

14125 Robinson Road
Plain City, OH 43064.
Members - unlimited
Non-members - one inquiry free.

PUBLICATIONS

INDEX 1877 Atlas \$3
CEMETERY RECORDS:
Darby-Jerome Townships \$6
Dover-Jackson-Leesburg-Millcreek
Townships \$5
Liberty-Paris-Taylor-Washington
Townships \$5
Oakdale in Marysville (2 vol) \$12
Union-Allen Townships \$5
York Township \$5

More Paid Dues

93 Bailey, Alberta, 15143 Robinson Rd., Plain City, OH 43064
213 Baldwin, Phyllis, 232 Taylor Ave., Marysville, OH 43040
42 Bennett, Elaine, 514 S. Felker Ave, Marshfield, WI 54449 EVANS, EWING
72 Black, Delores, 10601 McBride Rd., Marysville, OH 43040 DELLINGER,
BUNSOLD, COOPERIDER, SAGER, TROESCH, GOESZ, ANDREWS, BENSON
7 Bouic, Margaret (Mrs. Faye), 9210 Watkins Rd., Marysville, Oh 43040
24 Boyce, Martha, 285 Moull St., Newark, OH 43055, NUETZEL, SPINDLER,
RUPPRECHT, TRAPP, NICOL, WIEDMAN, GOETZ
101 Brummett, Beverly, 862 Jefferson Ave, Elgin, IL 60120 WINGET, EILLCUTT,
CURRY, BURNS, WARWICK
203 Buck, Marsha J., 31 Road 5323, Farmington, NM 87401 LEAGUE, FAY, GREY,
ANDREWS, DIXON, PHILLIPS
236 Camp, Flossie L., 6463 Ave 308, Visalia, CA 93291 LUCKENBELL
28 Carr, Mary, 10030 S.R. 47, Richwood, OH 43344
154 Clark, Melba N., 1118 Pletcher Ave., Niles, MI 49120
79 Conner, Carolyn, 109 Clinton Ave., St. Albans, W.VA
235 Cullumber, Keith, 4625 Election House Rd., Lancaster, OH 43130 COLUMBER,
CROY, MITCHELL, WILCOX, BOUIC, LONG, COCHRAN.

17 Deibert, Penny, 1877 Torchwood Dr., Columbus, OH 43229 PHELPS,
 PRIEST, FORD, FREEMAN, ROUSH, JOHNSON
 175 Fogle, Dorothy, 5341 Mogadore Rd., Kent, OH 44240 ORMEROD,
 LOVELESS, DUDLEY, FOGLE
 189 Fox, Catherine, 855 Central Ave., Dunkirk, NY 14048 PRICE, SNYDER
 216 Frey, Ruth, 76 S. 32nd St., Newark, OH 43055 ATWOOD
 108 Fugate, Mary D., 1578 Bellmonte Rd., Pittsburgh, PA 15237 HULSE,
 BRANNAN 23 Gray, John, 2171 Bridlewood Blvd., Columbus, OH 43207
 32 Griffith, Vivian, 1639 Marion-Waldo Rd. #35, Marion, OH 43302 COLLINS,
 PREDMORE, SCHMELZER
 106 Heider, Loraine, 61 Chaminade Dr., St. Louis, MO 63141 BATES,
 COLVER, BURNHAM, MILLER, HOPKINS
 117 Howsmon, Holly, 733 West Princeton Ave., Fresno, CA 93705 BRADFORD,
 WOOD, FROST, WHITE, FOSTER, BRITTON, HOWSMON
 118 Huffman, Betty, 352 Skyline Dr., Vallego, CA 94590
 217 James, Clair W., 7034 Via Valverde, San Jose, CA 95135
 226 Johnston, Betty, P.O. Box 550, Reno, NV 89505 MEDDLES, KAUBLE
 184 Kandel, David L., 447 Eldridge Ct., Golden, CO 80401 HERRE, HOFFMAN,
 KANDEL
 57 Kuckelman, Mary J., 310 Lansing St., Aurora, CO 80010 WINGET,
 CARY, CURRY, GIBSON, WOODBURN, TURNER
 218 Livingston, James T., 6150 Wright Rd., Canal Winchester, OH 43110
 215 Madden, Michael, 8242 Kensington, Apt 367, Davison, MI 48423 LINDSLY,
 BURT, MILLIGAN, SPRATT
 55 Marsh, Esther, 4088 Main St., Hillard, OH 43026
 131 May, Charlotte K., 1104 East 32nd St., Marion IN 46953
 185 Mickley, Carol, 891 Catalpa Pl., Marysville, OH 43040 LATHAM, KILBURY,
 TWAY, PERKINS, AINSWORTH
 36 Mitchell, Mary Elizabeth, 14600 S.R. 161, Plain City, OH 43064
 98 Nepsund, Jean, 11909 Tiara St., N. Hollywood, CA 91607 BROWN, SAGER,
 HAWN, EVANS, COOPERIDER, HARRIS
 110 Parrott, Robert, 1026 Sherwood Ave., Marysville, OH 43040
 156 Perkins, Arlene, 356 W. Main St., Plain City, OH 43064 WOOD, **SARVER**,
 PARTHEMER, OPPHILE, STALEY, WALDRON, FENSEL
 41 Peterson, Selma, 2101 Palo Verde Ave., Long Beach, CA 90815 FORD,
 SMITH, LOVELAND
 1 Robinson, Dorothy J. 14125 Robinson Rd., Plain City, OH 43064 BAXTER,
 COUCH, DOTY, HUNTER, HENDRIX, OSBORNE
 74 Schertzer, William T., 467 Summit St., Marion OH 43302
 58 Seslar, Richard, 173 Fairview, Rt. 1, Marysville, OH 43040
 59 Seslar, Mary E., 1173 Fairview, Rt. 1, Marysville, OH 43040
 140 Sharp, Ned, 2656 Ehrhart Dr., Springfield, OH 45502
 190, Snodgrass, Anne, 1326 Jarrell Ct., Modesto, CA 95355 SNODGRASS
 105 Spindler, Rev. Dr. Frank, 1233 Fourth St., S.W., Washington, D.C. 20024
 BIGGS, PEARL, BURNHAM, TETER, McDONALD
 82 Staudenheimer, Carol, 1762 Bairsford Dr., Columbus, OH 43232 BROWN,
 ORAHOOD, MILLER, SHIRK, HAGER
 69 Stein, Hazel, P.O. Box 56, Bushnell, FL 33513 STIRRAT, REYNOLDS,
 IRWIN, HARPER, WITTER, POSTON, STEELE, HOLLISTER, TREAT
 94 Stephens, Josephine, 9021 East 67th Pl., Tulsa, OK 74133 GOLDSBERRY
 GREGG, GRUBB, CAIN, KANE, OGLESBY/OGLESBIE
 13 Stewart, Ruth, 13620 U.S. 42, Plain City, OH 43064

191 Stickley, Pat, 2241 Millerstown Rd., Urbana, OH 43078 RUSSELL, STICKLEY
 135 Webster, Helen, Rt. #1, 141 HWY 50, Kimberly, ID 83341 RUSSELL, DIXON,
 ANDREWS, DOOLITTLE
 2 White, Maxine, 115 John St., Plain City, OH 43064
 234 Wiechmann, Marjorie, 135 Fairfax Rd., Pittsburgh, PA 15221, BALDWIN,
 WINGET, ROBINSON, REED
 237 Williams, John A., RD 2, Box 258D, Ligonier, PA 15658
 8 Yoder, Julia, 11646 Hinton-Mill Rd., Marysville, OH 43040 BARKER,
 URTON, SAID, LYMAN, BISHOP

OUR JUNIOR MEMBERS

Adams, Anita, 21576 Winget Rd., Milford Center, OH 43045
 Bouic, Mary, 9291 Watkins Rd., Marysville, OH 433040
 Bunsold, Susan, 14421 Southard Rd., Marysville, Oh 43040
 Hendricks, Layla, 28 Rose St., Magnetic Springs, OH 43036
 Inskeep, Jaime, 124 N. Clinton, Richwood, OH 43344
 Maxhimer, Lynn, 842 Lantern Dr., Marysville, Oh 43040 Miller,
 Trisha, 18638 Dog Leg Road, Marysville, OH 43040 Powers,
 Rebekah, 15010 Hagendefer Rd., Plain City, OH 43064 Retterer,
 Barbi, 19941 Parrott Blvd., Marysville, OH 43040 Yarger,
 Tomishia, 23656 State Route 347, West Mansfield, OH 43358

QUIRIES

SIEGEL HOFMANN	Geo. Siegel b.1835 Germany & wife, Katherine Hofmann b.1840 Germany, immigrated 1848 to Ohio. Nine children: Edward/Edmund, Carrie, Adeline, Leopold, George Philip. Family moved to Cincinnati 1880. Where did they live 1848-1880? Parents? Siblings? Carol Lynn Mackay, 5959 40th Avenue Edmonton, Canada, AB T6L 3P6.
McKIRGAN SMART	Seeking info on James H. McKirgan b. 4 Sept 1854 Tenn. m. Sue S. Smart daug. of John Smart. James & Sue had son James Herbert McKirgan, Ostrander 14 Oct 1895, Delaware Co, OH. Who is Grandfather of Thomas H. McKirgan?? Thomas M. McKirgan 24427 35th Place South, Kent, WA 98032.
KAZER MILES	Can anyone help?? Samuel Kazer, Sr., in Union County by 1820 Ebenezer Miles, wife born 1795-1804 in Ohio. First child Joseph, b. 1820, named his first child Nathaniel. Leitha Trefren, 135 Clover Lane, Medford, OR 97501.
PRICE URTON HATFIELD NASH	Need information on Christopher Price m. Sarah Urton - 2 ch., 1850 Census: Byron 4, John 2. Christopher b. Jerome Twp, d. 1853 Jerome Cem. Miriam (Nash) Price ag 15 d. 1869, LeRoy, son of Adam (Hatfield) Price ag 15 d. 1869, all buried same row. #154, Melba N. Clark, 118 Pletcher Ave, Niles, MI 49120.

T'is the time of year for CAUTION - Please note the popular ploy of advertising "family genealogies" is on the rise again. A list of fraudulent companies appeared recently in several publications:

1. American Genealogical Research Institute, Washington, D.C.
2. Beatrice Bailey, Sterling, PA
3. Halberts, Inc. Bath, OH
4. Jenny, Inc. Hyattsville MO
5. Prairie States Publishers, Prophetstown, IL
6. Walter Manning (rare & out-of-print books), Eugene, OR
7. Sharon Taylor, Copley OH
8. R.G. Wilhelmina, Staten Island, NY

NOTICE NOTICE NOTICE July of 1986 was our last ALL BIBLE RECORDS issue.

Its past time for another such issue. Come on Gang - hunt around with family and friends and see what gems you can find. We need title page with date published, info as to who owned Bible originally (if possible) and name and address of present owner plus the Family Record pages. Copy machine copies will do fine and will be returned to you. By the way - so far we have helped researchers with information from 75 Bible records.

London, Madison County, Ohio Democrat - bits & pieces, Microfilm No. 23945

12-31-1879 died Martha Hunter, age 54, wife of Charles, daug of Wm. Fitzgerald, sister of Mrs. Israel Dalby.

Funeral of Mrs. F.T. Creamer attended by Frank Wilson, Charley Glass and wife of Columbus.

Mrs. Sarah J. Helfenstine died last Wednesday, wife of David. Walter, age 14, son of John Conway & wife died last Friday. died at Richmond, Indiana last Saturday, Baltzer Bescher, age 47, brother of Anthony and Jacob Beacher. died Thursday last, a young child of John and Lotta Gillenwaters.

3-5-1879 Uncle Silas Converse died on the 21st inst., advanced age, born Connecticut & to Madison County in 1814.

On Sunday, March 2, died Nelson B. Moomaw, age ca 40.

3-19-1879 died on 8th inst., Mrs. Elizabeth Kirk, age 63 1/2, wife of Thos. Tuesday of last week died Albert Rankin.

Mildred, age ca one, daug. of Harvey Fellows died March 14th. Philip Smith, age ca 65, died last Wednesday.

A young child of Dominick Donnelly died & was buried last week.

A pioneer of this county, William B. Slye, died the 11th inst., age 82 yrs, 3 mos., his wife, Mary Rea, died about 6 yrs ago. There were nine children of whom four sons and two daughters survive.

5-7-1879 The bodies interred in the old Presbyterian burying ground in the south-western section of town are being exhumed and removed elsewhere.

A young child, age 3, of Jeff. Green, Oak Run, died last Wednesday. Mrs. Lydia Rigdon, age 72, wife of Charles, died Thursday last. One of 'Ren Tate's twin baby boys died last Wednesday.

Mrs. Sarah Beedy of Paint Twp died last week Tuesday.

8-20-1879 Moses Badgley, ca 66, died last Monday.

Mrs. John Richardson, age 40, died last Friday.

MADISON COUNTY PROBATE COURT - MARRIAGES (continued from Page 68, November
1988 UNION ECHOES)

Cushman, Franklin & Susan B. Gifford	16 Jul	1837
Melvin, Thomas J. & Mary Ann Boyd	19 Jun	
Erwin, Samuel Z. & Mary Phifer	20 Jul	
Ward, Cyrus & Mariah Linton	18 Jul	
Dungan, Jesse & Hannah Reeder	22 Jun	
Garrett, George W. & Caty Ann Busick	24 Aug	
Sweet, Joseph & Eliza Winchester	6 Aug	
Shafer, Daniel Catharine Thomas	6 Jul	
McCafferty, James & Eliza Morris	24 Aug	
Sager, Newton & Hannah Custer	6 Jul	
Swank, John & Harriet Bleentall	15 Aug	
Fisher, Abraham & Lydia Ann Ewton	22 Jul	
Linson, Edward T. & Amanda Stockton	5 Oct	
Greenwood, Stephen & Mary White	14 May	
Ater, Issac & Margaret Thomas	9 Jul	
Cook, Thomas A. & Catharine Jane Mitchell	9 Jul	
Finch, John & Emily Kilberry	3 Aug	
Cook, Aaron G. & Eliza Small	16 Aug	
Davidson, Joseph & Lucinda H. Bond	1 Oct	
Russell, John & Elizabeth Phelps	7 Sep	
Wright, James & Lackey M. Bell	19 Oct	
Bradley, James & Margaret Morrison	4 Oct	
Richardson, Samuel & Catherine Cophel	22 Oct	
Slater, John & Martha Roby	2 Sep	
Ellis, Elijah & Catharine Walker	1 Oct	
Whitsides, William & Polly Peale	23 Sep	
Carson, John & Elizabeth Blizzard	16 Nov	
Ware, David & Emily Young	1 Oct	
Ray, John & Mary Galloway	5 Oct	
Stilwell, James & Ann Young	17 Sep	
Graham, W,H,H, & Sophronia Loofborrow	21 Nov	
(September 1982 UNION ECHOES page 32 - Sophronia's tombstone was found as part of a local sidewalk - remember? Ed)		
Loofborrow, Laban & Elizabeth Alkire Thurs. before 3rd Sabbath Sep		
Swank, William & Lucinda Workman	26 Oct	
Westervelt, William & Nancy Bell McMurray	14 Dec	
Farrer, Henry & Malinda Chenoweth	14 Dec	
Williams, William & Joanna Loffburrow	28 Dec	
Troutner, George & Martha Jefferson	12 Oct	
Blacker, James & Jane Deen	27 Dec	
Weaver, Jacob & Mary Nagely	7 Dec	
Bailey, Samuel E. & Polly Bailey	31 Dec	
Sanford, Horrace & Susan Bunker	18 Jan	1838
Loyd, Joseph & Matilda Blout	18 Nov	1837
Ramey, Jesse & Rebecca Dixon	24 Dec	
T'wiford, Clement & Hannah Brah	7 Dec	
Ketch, James & Rhoda Converse	17 Dec	
Bradford, Joseph & Nancy Anderson	22 Feb	1838
Brach, Chancery & Elizabeth Killgore	1 Mar	
Statler, Stephen & Rachel Mapes	1 Mar	

Stickle, John & Manerva Duncan	15 Feb	
Dickison, Joseph M. & Catharine Adair	1 Mar	
Chapman, Ephraim & Jane Day	31 Dec 1838	
The Justice of the Peace, A. Bates, recorded this marriage		
"given under my hand & seal this 10th Day of March A.D.		
1838 A. Bates J.P." It seems reasonable to believe he		
married them 31 Dec 1837 doesn't it? Ed		
Littleton, Lorinza D. & Sidney Norman	14 Jan 1838	
Munson, Bushrod W. & Sabra Thomas	1 Feb	
Bidwell, Uriah & Adaline Roby	11 Mar	
Beach, Obil O. & Rachel Downing	12 Feb	
Durflinger, Daniel & Sarah Riley	28 Feb	
Smith, Jonathan & Ann Foster	2 Jul 1837	
Lipton, Sylvester & Elizabeth Peel	30 Jan 1838	
Mure, Josiah & Mary Ann Fullerton	25 Feb	
Roby, Robert & Nancy Smith	31 Dec 1837	
Weaver, John & Mary Miller	27 Feb 1838	
Shewmaker, William & Sarah Lane	23 Feb	
Warren, Joseph L. & Clarissa Fitzgerald	19:star	
Duvall, Thomas & Mary Henderson	1 liar	
Foos, William & Sarah Marks	26 Aug 1837	
Bradly David Jr. & Hannah Kamp	22 Sep	
Webster, Orrin & Elvina Hays	22 Aug	
Sidemor, John Jr. & Rebecca M. Adair	16 Jan 1838	
Littell, William C. & Jane B. Smith	23 Feb	
Gates, Jacob & Mary Ann Sidenor	11 Mar	
Bradford, Albert & Laura Phillips	28 Feb	
Sifords, Jacob & Emily Hall	29 liar.	
Gillespy, Joseph & Sarah H. Shephard	8 Apr	
Withrow, David & Martha Gilroy	8 Mar	
Leazenbye, John & Sarah Coppel	6 May	
Morris, Francis A. & Mary Ann Curtis	5 Apr	
Burnham, Nathan & Rebecca Foster	6 May	
Sherwood, James & Sarah Kilgore	22 Mar	
Brown, Peter & Mary Engle	27 Jun	
McDonald, Philip & Martha Rayburn	15 Jul	
McDonald, Stephen & Pricila Jane Hawk	12 Aug	
Heminway, Daniel & Hannah Beach	6 Sep	
Freeman, James F. & Eleanor Dawson	3 Jul	
Freeman, Daniel C.C. & Oliva Maria Curtis	10 Jun	
Alkire, William C. & Mary Ann Riddle	9 Aug	
Cortright, Hollas & Sarah Brown	27 May	
Adams, Jacob & Sidney Eaches	24 Sep	
Crego, Rovell & Rachel Cary	8 Oct	
Finch, Thomas M. & Emily Roby	27 Sep	
Cary, Abraham & Margareta Patterson	16 Sep	
Booker, Gideon & Nancy Ketch	28 Sep	
Converse, Silas & Diadama Bowers	19 Jul	
Alexander, William & Roseanah Porter	18 Sep	
Reynolds, Benjamin & Druzilla Whitaker	26 Sep	
Negly, Aaron & Eliza Ann Adams	4 Oct	
McCorkle, Alexander & Sarah Black	20 Sep	
Morse, Isaac A. & Louis Bailey	26 Aug	(con's)
Union Echoes	January, 1989	Page 6

ANCESTOR CHART of Lois Bassett #138-A, RR 1, Box 12, Venedocia, OH 45894.

I 1. Harp, Goldie Mary	1887-1973	Van Wert Co OH
II 2. Harp, Andrew	1855-1938	Van Wert Co OH
3. North, Loretta Elizabeth	1861-1931	Van Wert Co OH
III 4. Harp/Harb, Jonas	ca 1814-1861	PA/Van Wert Co OH
5. Putman, Mary	1828-1902	Sonerset Co PA/OH
6. North, Daniel Stuckey	1836-1928	Van Wert Co OH
7. Meeker, Arletta	1836-1927	Licking/VanWert Cos
IV 8. Harp/Harb, Peter	1767-1842	PA/Mercer Co OH
9. _____, Catharine	ca -1827	?/Montgomery Co OH
10. Putman, Andrew	1803-1864	Bedford Co PA/VW OH
11. Bit(t)ner, Sarah	1808-1843	Somerset Co PA/VW OH
12. North, Thomas	1812-1892	Fairfield/VW Cos OH
13. Stuckey, Susannah	1816-1889	Fairfield/VW Cos OH
14. Meeker, Lot	ca 1806-1847	Morristown NJ/VW OH
15. Arnold, Margaret Elizabeth	1811/1813-1898	NJ/Van Wert Co OH
V 16. Harp/Harb, Prob. Jacob	1728??-1806??	??/Berks Co PA??
17. _____, Maria Catherina???	1730??-after 1866	
18 & 19 blank		
20. Putman, Peter (Rev. Soldier)	ca 1750-1808	
21. Snyder/Schneider, Maria	made will	1814
22-25. blank		
26. Stuckey, Christian	1779-1853	
27. Harsh, Margaret	-1841	
28. Meeker, Elijah	ca 1768-1842	7/Licking Co OH
29. Williams, Lucy		
30. Arnold, Charles	ca 1788-1851	NJ/Delaware Co OH
31. Wolf, Elizabeth	1788-1823	NJ/Licking Co

CORRECTIONS - Marysville Oakdale Vol I, Cemetery Records

Page 14 - BIDLACK, Marie Scheiderer (not Schiederer)
 Page 119 - SCHEIDERER, Lizzy (not Elizabeth on tombstone)
 Page 122 - BIDLACK, Richard (not BIDLOCK) born 25 Nov. 1934 (not 1937)
 Page 109 - NUETZEL, J.G Godfrey (not NEUTZEL, L George)
 , Marie M. (not born Germany)
 , Dora (not Cora)
 Page 111 - after #7 - NUETZEL (not NEUTZEL)
 Page 27 of INDEX - NUETZEL (not NEUTZEL)

Vol II

Page 29 NUETZEL (not NEUTZEL)
 Index page - NUETZEL (not NEUTZEL)

We hope to see our President Julia, back in circulation at the January meeting. November and December are tough months to be laid up with a broken ankle, cast, etc. Christmas shopping from a wheel chair takes a great deal of planning before leaving home.

ANCESTOR CHART of #141, George Ross Jewell, Jr., 15307 Blues Creek Road,
Marysville, OH 43040

II	2.	Jewell, George Ross	1905-1966	Union Co OH
	3.	Rowlands, Sarah Jones	1909-	Delaware/Union Cos OH
III	4.	Jewell, Walter Thomas	1874-1949	Greene Co PA/Union Co OH
	5.	Shirk, Bertha Rachel	1877-1952	Greene Co PA/Union Co OH
	6.	Rowlands, George Washington	1873-1942	Delaware/Union Cos OH
	7.	Edwards, Mary E.	1871-1932	Delaware Co OH
IV	8.	Jewell, John Ross	1851-1932	Greene Co PA/Union Co OH
	9.	Iams, Margaret	1854-1892	Greene Co PA
	10.	Shirk, George		
	11.	blank		
	12.	Rowlands, Robert M.	1832-1895	Montgomeryshire Eng./OH
	13.	Jones, Martha Mary	1844-1921	Delaware Co OH
	14.	Edwards, Joseph	1836-1921	Montgomeryshire Eng./OH
	15.	Penry, Mary	1848-1885	??/Delaware Co OH
V	16.	Jewell, Thomas	-1868	
	17.	Ross, Abigail	-1906	
	18.	thru 23. blank		
	24.	Rowlands, Richard	1806-1886	??/Delaware Co OH
	25.	Roberts, Mary	1806-	Wales, England
	26.	Jones, John		
	27.	Thomas, Sarah		
	28.	Edwards, Morris	-1853	Wales, England
	29.	Griffith, Jane	-1868	Wales, England
	30.	Penry, William		
	31.	_____, Elizabeth		

ANCESTOR CHART of #143, Evelyn Rey Monson, 438 43rd St., Richmond, CA 94805

II	2.	Craven, Vergil Ray	1902-1979	Whitmore/Richmond CA
	3.	Mathis, Dulcie Evelyn	1914-	Richmond CA
III	4.	Craven, Frederick Ulysses	1851-1939	Ithaca NY/Richmond CA
	5.	Moore, Mary Ann	1859-1928	Union Co OH/Redding CA
	6.	Mathis, William Dell	1877-1966	Burlington IA/CA
	7.	Sander-Maher, Adele Clara	1875-1950	Omaha NB/Richmond CA
IV	8.	Craven, Gershon Horatio	1823-1881	Ovid NY/Elizb. City NC
	9.	Swarthout, Mary	1826-1909	Seneca NY/Bremer IA
	10.	Moore, John C.	1812/1813-	Huntingdon PA/?
	11.	Miller, Mariah M.	1818-	Shenandoah VA/?
	12.	Mathis, Adolph	1847-	Austria/?
	13.	Laux, Margaret	1849-	Germany/?
	14.	Sander, Albert H.	1842-1902	Wurttemberg/Omaha NB
	15.	Nuslein, Margaret Clara	1850-1930	Balt. MD/Richmond CA
V	16.	Craven, Joseph	1785-1851	
	17.	Hunt, Elizabeth	1797-1830	
	18.	Swarthout, James A.	1790/4-	
	19.	Hunt, Nancy	1794-1827	
	20.	thru 29. blank		
	30.	Nuslein, John	1829-1875	
	31.	Bauer, Barbara A.	1829-	

ANCESTOR CHART of #146, Arlene F. Mansfield, 498 Quartz Street, Los Alamos, NM
87544

II 2.	Hoover, Charles C.	1919-	Beatrice NE/
3.	Moore, Melba M.	1921-1978	Red Bluff CA/Oregon
III 4.	Hoover, David C.	1891-1961	Filly NE/Ukiah CA
5.	Boyer, Iva Etta	1891-1981	Virginia NE/Ukiah CA
6.	Moore, Harry Thorton	1884-1975	Woodland/Redding CA
7.	Durrer, Theresa Elizabeth	1899-1969	Rosewood/Chico CA
IV 8.	Hoover, David C.	1849-1920	Harrison Co OH/Lyons KS
9.	Stickler, Elizabeth	1865-1929	Iowa City IA/Beatrice NE
10.	Boyer, Alfred LeRoy	1854-1939	Harrisburg PA/Virginia NE
11.	Applebee, Mary Jane	1857-1944	Ottowa IL/Virginia NE
12.	Moore, Robert Emmitt	1845-1922	N.Flatte MO/Oakland CA
13.	Kelley, Martha Ann	1854-1929	Hazelhurst MI/Woodland CA
14.	Durrer, Joseph Antone	1851-1930	Underwalden Switz/CA
15.	Scheanick, Elizabeth	1853-1931	Kreuznack Ger./Rosewd CA
V 16.	Hoover, Henry	1818-1887	Jefferson Co OH/IA
17.	Bower(s), Susannah	1825-1907	
18.	Stickler, Edward	1837-1919	
19.	Miller, Elizabeth	1833-1910	
20.	Boyer, John	1808-	
21.	Shunk, Elizabeth	1818-	
22.	Applebee, John		??/Filly NE
23.	Denton, Mary Ellen	1827-1909	??/Pickrell NE
24.	Moore, James	1810-1884	
25.	Grayson, Mary	1826-1975	
26.	Kelley, John Marshall	1825-1881	
27.	Smelser, Mary Ann	1830-1872	
28.	and 29. blank		
30.	Scheanick, Jacob	1814-1898	Ger./Rosewood CA

ANCESTOR CHART of #147, Marianne Garn, 1600 Shelburne Ave, Sarasota, FL 33581

II 2.	Ferguson, Charles Harold	1898-1958	Sunbury OH/Hartford CN
3.	McCullough, Isabel	1898-	Plain City OH/
III 4.	Ferguson, Charles Daniel	1872-1929	Stoutsville/Grandview OH
5.	Dusenbury, Ethelyn E.	1872-1931	Westerville/Plain City OH
6.	McCullough, Samuel Bigger	1869-1940	Union City/Plain City OH
7.	Corbin, Gertrude	1871-1900	Dublin/Plain City OH
IV 8.	Ferguson, Hugh L.	1835-1910	Stoutsville/Plain City OH
9.	Hitchcock, Susan	1840-1906	OH/Westerville OH
10.	Dusenbury, George		
11.	Shaw, Phoebe		
12.	McCullough, John Taylor	1833-1899	OH/Plain City OH
13.	Bigger, Mary		OH/
14.	Corbin, Clark	1848-1918	OH/Darby Twp OH
15.	Shipman, Mary Isabel	1854-1916	Dublin/Plain City OH
V 16.	Ferguson, Daniel		PA/?
17.	Holmes, Louisiana		VA/?
18.	thru 23. blank		
24.	McCullough, Samuel	1800-1871	
25.	Robinson, Margaret	1807-1885	

- 26. and 27. blank
- 28. Corbin, William
- 29. Bishop, Ann
- 30. Shipman, Hugh
- 31. Beard, May Ann

OH/?
OH/?
PA/?

LEESBURG TOWNSHIP

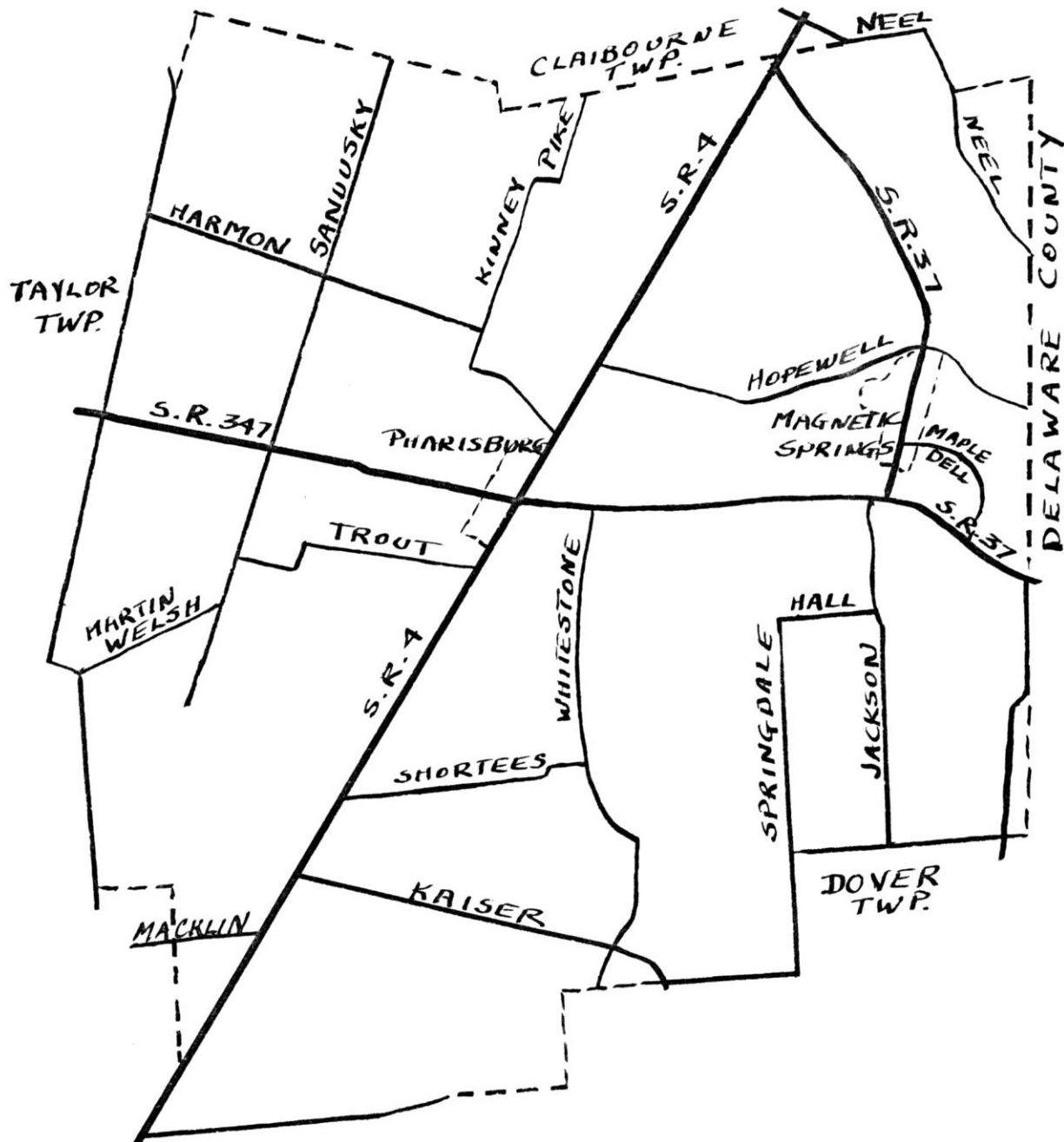

WHOM DO I BELONG?



A. H. M. Campbell

FIRST CHURCH OF CHRIST, LIBERTY TOWNSHIP, UNION COUNTY, OHIO - continued from page 32,
March 1988 UNION ECHOES

- 2 Apr 1853 - Voted Elder Higgins pastor for another year. Delegates to conference
J. Heath, D. Melvin, S.G. Hartshorn.
- 17 Feb 1855 - A. Gleason, B. Tucker & F. Lockwood delegates. Adopted treatise of Free Will
Baptist. James Temple, Frederick Jackson, F. Lockwood & L. Philrith appointed
visiting committee. John Heath to visit Daniel Melvin.
- 17 Mar 1855 - Elder Higgins, moderator. Dismissed James Temple, Frederick Jackson, G.
Lister, Frank Carter. John Heath elected Clerk
- March 1856 - Letters of good standing for Brothers Frederick, Lockwood and Sister Emily
Lockwood. John Collie of Warren U.M. present.
- 9 Aug 1856 - Voted letters of good standing for Bro. & Sister Danforth. April 1857 -
Meeting at Botkins School House, Elder J.D. Heath. Voted to employ Elder
Cothir for another year. Voted to withdraw hand of fellowship from Lyman
Philbrick, he having joined a secret society.
- May 1857 - Welcomed back from another state former members Mary Howver and Sarah
Safford. Heath & Simmons to be delegates.

* * * * *

Dorothy J. Robinson Editor

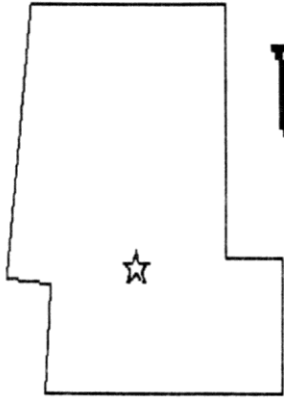

UNION ECHOES

VOL IX, NO. 2
MAR. 1989

Union County Chapter OGS, P.O. Box 438, Marysville, OH 43040 Meetings - 3rd Tuesday, Monthly, Commissioners' Room, Court House Basement, Marysville, 7:00 p.m. Dues \$5 per Calendar Year

OFFICERS

President - JULIA YODER
Vice Pres - HELEN BLUE
Treasurer - MAXINE WHITE
Secretary - MARY SESLAR
Corr. Sec - DOROTHY McKETRICK

INQUIRIES - to Editor
14125 Robinson Road
Plain City, OH 43064.
Members - unlimited
Non-members - one inquiry free.

PUBLICATIONS

INDEX 1877 Atlas \$3
CEMETERY RECORDS:
Darby-Jerome Townships \$6
Dover-Jackson-Leesburg-Millcreek Townships \$5
Liberty-Paris-Taylor-Washington Townships \$5
Oakdale in Marysville (2 vol) \$12
Union-Allen Townships \$5
York Township \$5

More Paid Dues

112 Arnold, Eddy L. 7108 Encanto Place, Huber Heights, OH 45424
155 Barker, Beth L. 3192 Karl Road, Columbus, OH 43224, BARKER, WILCOX
65 Betsch, Harold A., 603 Salisbury Rd., Columbus, OH 43204, GABRIEL, WOOD, REED, PARTHEMORE
26 Boerger, Charlotte, 16250 S.R. 161 West, Plain City, OH 43064
3 Boerger, Nina, 15537 Fladt Road, Marysville, OH 43040
238 Boyer, Melvin E., 1081 Bellflower Ave., Columbus, OH 43204, REED, BUGHTLER, AMRINE
161 Clarke, Martha Vestal, 4609 Willowgrove Dr., Ellicott City, MD 21043
130 Fishbaugh, Julia B., 213 E. Sixth Street, Marysville, OH 43040 GUY, BROWNING, GROVE, PYERS, HARPER, RITTENHOUSE
119 Fobar, Kathleen, 5538 Dumore Dr. S.E., Aumsville, OR 97324 BEATTY, TOOLE, WELLS
167 Freeman, 411 Rawlings Street, Washington Court House, OH 43160, BEACH BURNHAM, CRANDELL, KETCH, WITTER, WOODWORTH, RICKARD, REED, REYNOLDS, PARKER, O'HARRA, HARRIS, KILBURY, SANDBOWER, HUNT
15 & 56 Golden, Charles & Alice 96 E.N. Broadway, Columbus, OH 43214
205 Grisham, Jo Beth, 15421 Maple Ridge Rd., Milford Center, OH 43045

103 Hammond, Amy, 3605 East River Road, Marion, OH 43302, HOLYCROSS,
MOODY PARTHEMORE, ANDREWS, CORNEY, ORGAN, HALE

45 Hamilton, Robert, 432 West Sixth St., Marysville, OH 43040

104 Holloway, Belvia, 4000 Iberia-Bucyrus Road, Caladonia, OH 43314, CARY,
JONES, GANDY, WHITE, RICKARD, SHIRK, BRAKE, TOBEY

126 Hooker, Shirley, 109 E. Texas St., Denison, TX 75020

.128 Jewell, Virginia, 15307 Blues Creek Rd., Marysville, OH 43040, DAVIS,
MOUSER, DIXON, WOLFORD, SCOTT

114 LaFave, Lorna, 13508 36th N.E., Seattle, WA 98125, ANDREWS, McINTOSH, FAY

172 Longberry, Thomas, 1414 West Town Lane Apt. D, Delaware, OH 43015,
LARUE, GATES, ROUSH, TONGUET, WEIST, SEVERNS, DREYER

146 Mansfield, Arlene, 498 Quartz St., Los Alamos, NM 87544, HOOVER,
MATTHEWS, HINES, STERLING, McGUIRE

19 & 20 Markley, David & Margaret, 524 Fairwood Dr., Marysville, OH 43040

95 McCrea, Betty, 6108 Merriewood Dr., Oakland, CA 94611, CORK, WOODWORTH,
REYNOLDS, WITTER, McCUMBER

35 McKittrick, Dorothy, 837 West Sixth St., Marysville, OH 43040

241 Merklin, Mary Beth, 642 Wagon Wheel Lane, Marysville, OH 43040

14 Mitchell, Josephine, 9267 Mitchell-DeWitt Road, Plain City, OH 43064

151 Newhouse, Larry, 607 Greenwood Cove East, Niceville, FL 32578

53 Reams, Betty, 541 Olney Ave., Marion, OH 43302 LUCKENBILL, SEWELL,
ARAHOOD, ROADS, MOSURE, ROMINE, WEST, BONNER, PATCH

73 Romine, Rosemary, 8481 Falling Leaf Ct., Springfield, VA 22153

111 Sehnert, Imogene L., R.R. 9, Box 137, Carbondale, IL 62901, LEWIS,
SHINABERRY, MOORE, CAIN, CRAMER, DAVIS, FARRIER, FISHER

240 Shaw, Phyllis Chard, P.O. Box 157, Colton, OR 97017

38 Smith, M. Augusta, 5722 Chaparral Circle N.W., Albuquerque, NM 97114
DILSAVER, WILES, GEARHART

169 Stevenson, Jan, E211 Rzor Road, Belfair, WA 98528, DUVALL, PRICE,
EBRIGHT, BEARD, HINTON, PARMENTER

188 VanGordon, John M., 2530 Cliff Drive, Santa Barbara, CA 93109, CLINE,
WILLIS, CARTER, JOHNSON, SPAIN, POLING, WYANT, SEYMOUR, YOHO

129 Wiley, Charlotte, 330 Mound Street, Marysville, OH 43040

222 Willson, Willard F., 18806 Main St., Broadway, OH 43007

239 Wood, Robert E., 2613 S. Everglade, Santa Anna, CA 92704, BRADFORD,
GANDY, JOLLIFF, MASKILL, WOOD

Address Change

23 Gray, John R., 107 Main Street, P.O. Box 86, Mt. Victory, OH 43340

CIVIL WAR PHOTOGRAPHS

Michael J. Winey, Curator of Special Collections Branch, U.S. Army Military History Institute, Carlisle Barracks, PA 17013-5009, is requesting the loan of your Civil War veteran's photograph. The goal is to have a likeness of every Civil War soldier. They will copy your photo, return the photo to you and also a complimentary 8x11 copy. Do write first and they will send you a franked mailing label for you to use in sending the photos (free postage). The photos will be catalogued and available for researchers and scholars.

LAUGHREY/LOUGHREY Carol Mays, 12 Racquet Ct., Novato, CA 94947, is seeking any bit of information on the Laughrey (Laughrey) family.

BIRTHS - MADISON COUNTY, OHIO DEMOCRAT - Microfilm # 23946

5-14-1879 Sunday last, 11 lbs, son of Richard Peard 6-25-1879 Daughter to Michael Surbaugh
7-16-1879 Last week, girl to D.C. Blue & wife
7-30-1879 Saturday - son of Will. Gains
Friday last - Rev. H. Peters - 8 lb daughter 8- 6-1879 Daughter to Mrs. Frank Fellows
10- 8-1879 Rosser Atchison - 8 lb daughter last Friday
Last Wednesday - 8 lb daughter of Luke Smith
Last Saturday - 8 lb daughter of Charles Thomas
10-15-1879 Newt. Davidson - 8 lb son this Wednesday Morning 11-20-1879 Al. Blue - daughter Monday last
12- 3-1879 Wednesday last - H.S. Lambden - 9 lb son
Thanksgiving day - Esq. Fearing - 10 lb girl Monday last - 8 lb son of Johnny Beals
12-10-1879 Wednesday night - Thomas Reed (C) - a son
12-17-1879 Thursday morning last - William Farrar - a son
12-31-1879 Monday of last week, Jim Warner - a son
A few days since - William Craner - a daughter
Yesterday - 8 lb son - George Phifer

*****A*****

RUSSELL Granrdparents Henry Clay Russell & Mary Ann Andrews lived in and around Union & Marion Counties until 1882. Am seeking any relatives/descendants - can anyone help? Member #135, Helen Webster, Rt. #1, 141 Highway 50, Kimberly, ID 83341.

FETTY William A, Fetty 1850-1918 & wife Mary M. Brooker 1867-after 1918
BROOKER in Claibourne and/or Leesburg Townships late 1800's and early 1900's. Hunting marriage and deaths of these two. Betty Bishop, 223 Marion-Cardington Rd. East, Marion, OH 43302

EVANS Seeking Evans family, Mildred McNeal, 5399 Centerville-Prospect Rd., Prospect, OH 43342.

AMRINE Member #238, Melvin E. Boyer, 1081 Bellflower, Columbus, OH 43204
BEIGHTLER is seeking information of the Amrine and Beightler families of Union Co. Any assistance will be WELCOMED.

SMITH Thomas Smith and wife Isabella Mullvain had son Calvin C. Smith
MULLVAIN b. 24 Oct 1862 Union Co., M. 23 Sept 1882 to Ida Mae Shannon,
SHANON sister Monich Smith Rodgers, brothers John & William & James.
RODGERS James Bingley, RR1, Box 4816, Continental, OH 45831.

MELVIN Greg J. Melven, 2912 Inspiration Dr., Weatherford, TX 76087, is seeking Louis Karr Melvin born 10 May 1851 in Union Co.,
CALLOWAY according to his army enlistment papers. He married Elizabeth Calloway of Platte City, MO. Issue: Charles, Bertha, Daniel, Ella Pluma Thomas Edna Daisy, Theodore, Lulu. Does anyone know of Louis Karr Melvin or relatives?

To whom do I belong?

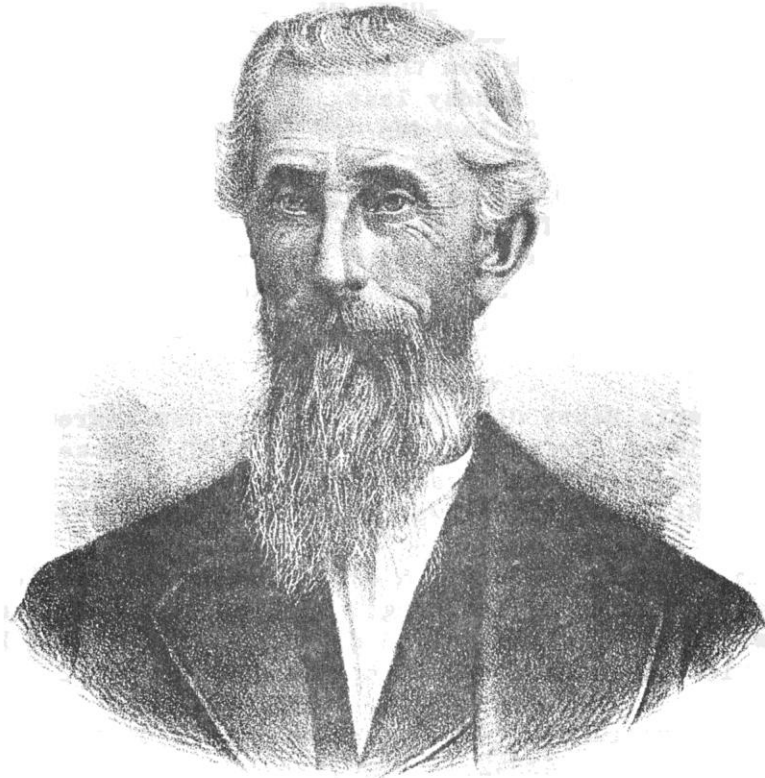

J. D. Haines

MADISON COUNTY MARRIAGES - continued from page 6, January, 1989, UNION ECHOES

Bettis, James & Gatty Timmons	19 Aug1838
Doherty, John & Ruth Matthews	23 Aug
McCray, John & Temperance C. Mantle	13 Sep
Powers, Joseph & Julia Ann Eliza	6 Sep
Wallace, Stephen & Susanna Williams	27 Sep
Jones, John S. & Mary An Scheles	9 Nov
Peterson, Peter & Elizabeth Willburr	17 Nov
Ford, Paul Jr. & Maranda Morris	27 Aug
Atchison, Charles & Betsey Ann Potee	4 Nov
Cartmill, John C. & Sarah Ann Black	13 Dec
Salors, John & Epha Doner	8 Sep
Potee, Peter S. & Elizabeth Bales	20 Nov
Butcher, John & Nancy Bates	14 Sep
Withrow, Samuel & Charlotte Rankn	3 Nov
Taylor, Andrew B. & Philometa Egan	22 Nov
Markle, Adam & Mary Brian	25 Nov
Crawford, Eli & Parmelia Meeker	4 Jan1839
Minshall, James Z. & Hannah M. Watson	13 Jan
Gordy, Cyrus & Margaret Hornbeck	15 Jan
Stout, Jesse & Rebecca Clemmens	20 Jan
Scott, Lewis & Ann Thomas	14 Mar
Bryant, Lorenzo & Jemima King	7 Jan
Taylor, Samuel & Eunice Allen	14 Jan
Marsh, John & Rhoda Gardner	3 Feb
Watrous, Ransom & Elizabeth Lane	13 Dec1838
Shepherd, Andrew & Nancy Price	24 Mar1839
Heneman, John & Martha Good	17 Jan
Palmer, James H. & Anabella Palmer	26 Feb
Oliver, John & Rebecca Helphenstine	31 Mar
Collins, Erastus M.G. & Sarah Zinn	7 Apr
Sidemor, Marcus D. & Nancy Baskerville	7 Feb
Melvin, Josiah & Mary Ann Keller	30 Dec1838
Lane, George & Serepta Hand	30 Mar1939
Adams, Harrison Z. & Margarete Dye	14 Apr
Bradford, James & Priscila Adams	14 Feb
Wickell, Daniel & Clarinieda Douglass	5 May
West, Samuel & Mary Ann Prugh	29 Feb
Chenoweth, Hezekiah & Lucretia Sidenor	25 Apr
Bruffett, Lemuel & Adaline Tuttle	8 June
Jern, Charles & Betsey Ann Littler	16 Jun
Thompson, Sanford & Rebecca Galfrey	16 Jun
Patterson, Barnabas & Blinds Converse	16 Jun
Elzey, Stephen & Susan Patterson	1 Jul
Hakill, Zebulour & Eliza Ingles	22 Jul
Mick, John & Mary Coberly	26 Jul
Thunanburgh, Jacob W. & Martha Simpkins	25 Aug
Evans, Gabriel & Nancy H. Evans	13 Aug
Young, Adam & Margaret Lane	26 Aug
Timmons, Albert & Elizabeth Beal	15 Aug
Fullerton, Milliara & Mary Jerew	8 Sep

Lane, Mitchel & Jemima Arnett	15 Jun	1839
Ervin, William & Sarah Stout	11 Jul	
Ware, William & Nancy Godfry	15 Sep	
Kilgore, John & Hester Francis	15 Sep	
Bates, William S. & Lucinda Taylor	21 May	
Fix, Henry & Rachel Markle	5 Sep	
Newman, Samuel & Araminta Paine	27 Oct	
Jones, John C. & Sarah Taylor	31 Oct	
Donley, Robert & Rebecca Bidwell	2 Oct	
Johnson, Isaac & Rachel Patterson	13 Oct	
Kilberry, Ira & Elizabeth Brittingham	14 Oct	
Glenn, John & Elizabeth Curmin	15 Sep	
Harpole, John & Mary Slaughter	6 Oct	
Loofborrow, Lemuel & Elizabeth Graham	21 Nov	
Dasrew, William B. & Mary McClimon	26 May	
Vanskork, James & Nancy Johnson	25 Nov	
Williamson, James J. & Christina County	5 Sep	
Lewis, Tilman & Mary Bettles	12 Dec	
Westfall, Cornelius & Naomy Write	28 Sep	
Grady, James & Julia Ann Clifton	2 Dec	
Scot, Job & Amelia Sidener	27 Oct	
Scribner, Silas & Rheuhannah Finch	31 Oct	
Taylor, Jeptha & Angeline Allen	19 Dec	
Wall, Jefferson & Susanna Wilson	23 Dec	
Huffman, William & Jemima Jackson	4 Oct	
Kiger, Nelson & Mrs. Margaret Cleon	13 Oct	
Beal, John C. & Susanna Blair	22 Oct	
Lilly, Henry & Marier Parker	15 Nov	
Swagger, Spencer & Harriet Martin	27 Oct	
Clark, John & Johanna Shepherd	13 Oct	
Peal, William & Sinthy Demison	7 Nov	
Stone, Marshal & Sarh Bradford	10 Dec	
Conroy, John B. & Mary Eagan	6 Dec	
Suntle, Samuel B. & Sarah Jones	19 Jan	1840
Reader, Enos & Rachael Cook	26 Dec	1839
Johnston, Reason A. & Elizabeth Mt.Gomery	19 Dec	
Snider, John & Elizabeth Long	30 Jan	1840
Rowand, Alexander & Rebecca Stroup	30 Jan	
Lake, Thomas & Melvina Vangout	9 Dec	1839
Gill, Daniel & Sarah Soward	8 Feb	1840
Thomas, Jonathan & Elizabeth Carr	8 Dec	1839
McDorman, Abner & Sophian Roberts	1 Dec	
King, William F. & Diana Bigelow	9 Feb	1840
Furgusson, Jesse B. & Lucinda V. Mack	20 Jan	
Johnson, Reason A. & Elizabeth Mt.Gomery	19 Dec	1839
(the above marriage is a repeat recording with the surname spelled without the "t" - see 9th one above, Ed)		
Kratsinger, Isaac Elizabeth Oglesire	27 Feb	
Cowan, Angus B. & Laura Chapman	23 Feb	1840
Maloy, Huston & Mary Thomas	10 May	
Acton, Samuel & Emalie Cregohry	5 Apr	
Knotts, George W. & Annis Gregory	13 Feb	

ANCESTOR CHART of #148, Delos C. Reeds, 15015 Brick School Rd., Pecatonica,
IL, 61063

I 1. Reeds, Delos Cletus	1948- Waupaca WI
II 2. Reeds, Roy Redelphi	1904-1971 Hart MI/CA
3. Hamilton, May Grace Vivian	1912-1974 Valparasio IN/WI
III 4. Reeds, Thomas John	1867-1933 Ops Ontario/Hart MI
5. Wolf, Minnie	1886-1963 Oceana/Muskegon MI
6. Hamilton, Charles Alexander	1872-1923 Union Co OH/IN
7. Wager, Hannah Eliza	1874-1967 Porter IN/Waupaca WI
IV 8. Reeds, Ralph Redelphus	1836-1907
9. Foster, Margaret Ann	
10. Wolf, William	1825-1903 PA/Oceana MI
11. Woodard, Ann Elizabeth	1851-1932 Lorain OH/Hart MI
12. Hamilton, Alexander	1824-1904 Rockbridge VA/IN
13. Fisher, Margaret A.	1852-1915 ?/LaPorte IN
14. Wager, John	1835-1880 Montgomery NY/IN
15. Downer, Huldah Jane	1843-1907 Monmouth NJ/?
V 16. Reeds, Thomas	1808-1889
17. Graves, Mary	1808-1893
18. & 19. blank	
20. Wolf, Jiles	
21. blank	
22. Woodard, Eli R.	1826-1896
23. Backus, Lois L.	1823-
24. Hamilton, William 25, thru 29. blank	
30. Downer, Oliver	1813-1866
31. Zeluff, Hannah Elias	

ANCESTOR CHART of #152, Rose Mary Ross, 8069 Mariner's Dr., #1902,
Stockton, CA 95209

I 1. Morris, Rose Mary	1942- Santa Rosa CA
II 2. Morris, Floto Alfonzo	1913-1982 Crawford Co KS/WA
3. McDougall, Mary Catherine	1916/ Sherburn MI
III 4. Morris, Barney Howard	
5. Ball, Amanda Cordelia	
6. McDougall, William Francis	1874-1932 Jackson Co MI/SD
7. Carter, Sylvia Jane	1889-1967 Dakota Ter./Wash.
IV 8. thru 11. blank	
12. McDougall, James Alexander	-1882 Meigs Co OH/MI
13. Dickinson, Sarah Jane	1852-1921 Winnebago IL/SD
14. Carter, John Calvin	1842-1915 Union Co OH/SD
15. Stone, Mary Ann	1844-1934 ?/Pennington Co SD
V 16. thru 25. blank	
26. Dickinson, Salmon	1813-1882
27. Alexander, Mary Jane	1825-1903
28. thru 31 blank	

Poor Mr. McCampbell - he's so sad - no one claimed him a relative so he is still with Ye Editor.

NOT A SINGLE BIBLE RECORD RECEIVED!! ye old ed

ANCESTOR CHART of #149, Rebecca Walker, P.O. Box 607, Cathlamet, WA

II 2.	Walker, Clarence Chester	1897-1966	Portland/Dodson OR
3.	Birchard, Clara Jane	1897-1966	Grays R. WA/OR
III 4.	Walker, William	1830-1867	Butler Co OH/OR
5.	Stafford, Emaline Jane	1859-1950	Portland, OR
6.	Birchard, Thomas Jefferson	1860-1920	Cornelius/Port. OR
7.	Jensen, Katharina Fredricka	1871-1941	Germany/Port. OR
IV 8.	Walker, John Wilson	1795-1833	?/Butler Co OH
9.	_____, Martha Ruth	before -1848	Butler Co OH
10.	Stafford, Nathan D.	1825-1903	?/Portland OR
11.	Love, Mary C.	1843-1927	?/Portland, OR
12.	Birchard, George Washington	1816-1882	Newark NJ/OR or WA
13.	Sadler, Eliza Jane Russell	1822-1887	Burlgtn VT/OR
14.	Jensen, Thomas	1837-1920	Denmark/OR
15.	Anderson, Mary C.	1843-1885	Denmark/OR
V 16.	Walker, Joseph	1765-1815	
17.	Forster, Elizabeth	-1845	
18.	thru 21. blank		
22.	Love, Capt. Lewis	1818-1903	
23.	Griffith, Samantha Matilda	1820-1892	
24.	thru 25. blank		
26.	Russel(l), James	1811-1885	
27.	_____, (Gay? Finley?), Malinda	1811-1834	VT/Molalla OR
28.	thru 31. blank		

FAMIIILIEN REGISTER

ELTERN (Parents)	GEBORN (Born)	GETORBEN (Died)	VERHEIRATET (M.)
Georg Michael Wolff	1 Marx 1810	4 Jan 1891	28 Novbr 1846
	Ronnenheims in Darby Twp. Union Co OH		
	Underclass Union Co OH		
	Franhrich		

Su: Barbara geb Dollinger 3 Marx 1831 19 Feb 1905
 Neidharlswindon Darby Twp
 Langeriches
 Marhterbach Beyern

KINDER (Child)

Konrad Wolff	13 May 1849	11 Mar 1912	24 Feb 1876
	Darby Twp		Anna M. Renner
Anna Margaritha Wolff	31 Marx 1851	12 Aug 1851	
Anna Maria Wolff	3 June 1853	12 Jan 1913	29 Mar 1875 Christ-
	Darby Twp	Franklin Co OH	ian Fickemeyer

ELTERN

Konrad Wolff	18 May 1849	11 Mar 1912	24 Feb 1876
			Franklin Co OH
Anna M. geb Renner	15 Jan 1854	12 July 1942	
	Franklin Co OH		

KINDER

Anna Maria M. Wolff	1 Feb 1877	24 April 1960	25 Oct 1896
	Darby Twp	Urbana OH	John Scheiderer

Susanna Barbara Wolff	27 Feb 1879	29 Sept 1881
Johanna Georg Wolff 31 Oct 1880	25 Aug 1963	15 May 1902
Darby Twp	Delaware OH	Lena Rausch
Magdalena Wolff 18 Sept 1882	1 Sept 1955	11 Feb 1904
Darby Twp	Jerome Twp	Leo Rausch
Johann Heinrich Wolff	14 Dec 1884	12 July 1927 24 Oct 1914
Darby Twp	Columbus OH	Maria Bishop
Wilhelm Konrad Wolff 10 Aug 1888	25 July 1980	23 Jan 1912
Darby Twp	Union Co OH	Anna Kandel

(The above family record information is from Member #129, Charlotte Wiley, 330 Mound St., Marysville, OH 43040)

ANCESTOR CHART of #150, Berniece Swanson, 1408 Chestnut, Atlantic, IA

II 2. Ruby, Jesse Garlon	1909-1968 Keokuk/Jasper Co IA
3. Chaver, Olive Laura	1808- Cedar Co IA
III 4. Ruby, Jord Thomas	1880-1967 Keokuk Co IA
5. Larimore, Ida Leota May	1884-1932 Keokuk Co IA
6. Chaver, Joel Landon	1876-1954 IL/Hayfield MI
7. Hatten, Cora Belle	1879-1912 Muscatine Co IA
IV 8. Ruby, Milus (M. or W.)	1836-1904 IL/Keokuk Co IA
9. Reinier, Elizabeth Jane	1837-1883 OH/Story Co IL
10. Larimore, James Finely	1840-1934 Henry/Keokuk Cos IA
11. Nelson, Angeline	1840-1902 Wayne Co OH/IA
12. Chaver, Joel L.	1823-1887 IN/Rock Is. Co IL
13. Wragg (Wilford), Ellen	1838-1906 VA (or PA)/IL
14. Hatten, George W.	1844-1918 Muscatine Co IA
15. Humpleby, Amelia	1844-1911 England/IA
V 16. Ruby, John	1797/98-
17. Miller, Elizabeth B.	1800/06-1858 KY/IA
18. Reinier, Hugh Gray	1808-1869 PA/IA
19. Pottenger, Sara Jane	ca 1817-1889 OH/IA
20. Larimore, Jonathan	1815-1844 KY
21. Brittain, Eliza Jane	1820-by 1853 KY/
22. Nelson, Jonathan W.	1822-1856/60 NY/OH?
23. _____, Lydia A.	1817/19- PA/
24. Chaver, John W. (?)	Logan Co OH
25. Astor, Eliza Ann (?)	
26. Wragg, Benjamin	ca 1805- England/
27. _____, Jane	1800-1850 England/IL
28. Hatten, Harvey	1807- VA/m. OH
29. Matthews, Perlina	1806/1815-1862 KY/Moscow IA
30. Humpleby, William	1815-1901 England/Atalissa
31. Farrand, Ann	1820-1860 England/Atalissa

HOLYCROSS Joseph Holycross & wife Deliah lived near N. Lewisburg 1813-1840.
 ANDREWS How related to Wm. Holycross who married Amy Andrews in 1826 in Union Co.? How is Joseph related to Howell Holycross? Any one researching this line? Correspondence welcomed. Member #103, Amy Hammond, 3605 River Road, Marion, OH 43302.

HOW CAN WE HAVE A WHOLE ISSUE OF BIBLE RECORDS - ??????

ANCESTOR CHART of #151, Larry Newhouse, 607 Greenwood Cove East, Niceville, FL
32578

I 1. Newhouse, Larry	1944-	Columbus OH
II 2. Newhouse, Guy	1901-	Delaware Co OH
3. Clapham, Ivy Maxine	1910-	Blendon Twp
III 4. Newhouse, William N.	1868-1947	Adams Co IL/Union OH
5. Guy, Clara Mae	1877-1947	Wmsburg KS/Union Co OH
6. Clapman, Howard J.	1886-1956	OH/Mt. Vernon OH
7. Turner, Amy Louise	1880-1958	Blendon Twp
IV 8. Newhouse, Alexander	1840-1915	Delaware Co OH/Adams Co OH
9. Bryson, Hannah	1840-1875	Delaware Co OH/IL
10. Guy, Harrison	1840-1913	Delaware Co OH/Osage Co KS
11. Smart, Emily	1841-1907	Delaware Co OH/Stroud OK
12. Clapham, Alpheus	1861-1941	Franklin Co OH
13. Ballard, Rachel	1864-1950	Westerville, OH
14. Turner, Martin	1839-1919	Ceredo W.VA/Westerville OH
15. Brown, Angelina Lavina	1844-1923	Berea OH/Westerville OH
V 16. Newhouse, Samuel	1817-1902	Delaware Co OH
17. McGee, Sarah Ann	1816-1886	Harrison Co/Delaware Co OH
18. Bryson, Thomas		Milton PA?/Franklin Co OH
19. Cutler, Sarah		Franklin Co OH/?
20. Guy, John	1802-1877	Loudon Co VA/Ottawa KS
21. Hamilton, Lucinda	1820-1872	?/Union Co OH
22. Smart, Daniel		
23. Cowles, Elmira		
24. Clapham, George	1818-1894	Lycoming Co PA/Franklin OH
25. Coe, Malvina	1825-1888	Muskingham/Franklin Cos OH
26. Ballard, John Mercer	1829-1902	?/Franklin Co OH
27. Haughn, Elizabeth	1834-1908	
28. Turner, Elijah		
union Echoes	March, 1989	Page 23

Cincinnati OH??

30. Brown, Lonson	1814-1854	NY State/Berea OH
31. Haver, Jane	1822-1883	Perry/Berea OH

Our OGS President calls to our attention:

"The Ohio Department of Health has transferred all death records over fifty years old to the Ohio Historical Society. Death records prior to December 20, 1908, can be obtained from the Probate Court in the county where the death occurred. (Death records have been kept since 1867.) From January, 1937, to present, write the State Office of Vital Statistics. For those records between December 20, 1908, through December, 1936, the Ohio Historical Society is busy microfilming the State Health Department's indexes and they will not be available until the end of January, 1989. No fees have yet been established by the Ohio Historical Society for copies "

Jeanne Pramaggiore, President

(from THE OHIO GENEALOGICAL SOCIETY NEWSLETTER, January 1989, Page 1.)

WASHINGTON TOWNSHIP

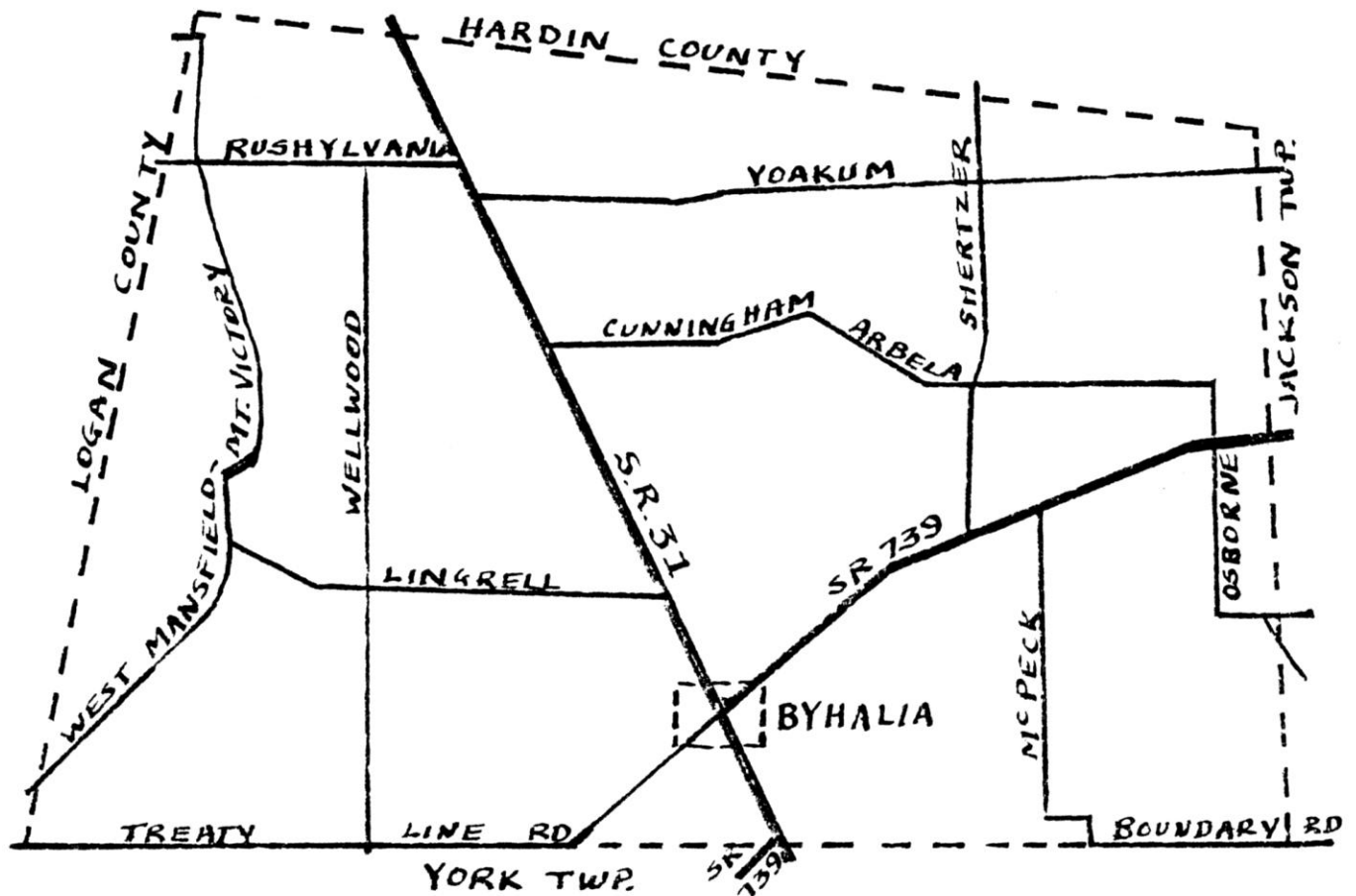

ANCESTOR CHART of #155, Beth L. Barker, 3192 Karl Road, Columbus, OH 43224

II	2. Lowe, William Arson	1907-1979	Morgan KY/Payne OK
	3. Roberts, Naomi June	1916-	Johnston OK/
III	4. Lowe, Samuel Chester	1884-1951	Magoffin KY/Rowan KY
	5. McNear, Loulie	1886-1924	Morgan KY
	6. Roberts, Jessie Eli	1876-1952	Fannin TX/Atoka OK
	7. Dumphrey, Elizabeth	1886-1975	Navarro TX/Pontatoc OK
IV	8. Lowe, Larkin	1853-1949	Pike KY/Morgan KY
	9. Adams, Martha	1863-1908	KY/Morgan KY
	10. McNear, Milburn	1860-1881	Morgan KY/KY
	11. Walsh, Captolia Adams	1863-	KY
	12. Roberts, Andrew Jackson	1849-1936	Roane TN/Johnston OK
	13. Leaird, Sarah Harriet	1853-1910	Franklin Ga/Johnston OK
	14. Dumphrey, George	married 13 September 1885	
	15. McGee, Alice	1855-1942	Rapides LA/Johnston OK
V	16. Lowe, James	1827-1897	
	17. Rutherford, Mary Ann	1824-1912	
	18. & 19 blank, 21. thru 23. blank,		
	20. McNear, James P.		
	24. Roberts, Eli	1830-before 1880	
	25. Hagler, Martha Ann	1829-1865/1868	
	26. Leaird, Jesse J.	1820-1893	
	27. McDougald, Mary	1826-1867	
	28. and 29. blank		
	30. McGee, John	1802-before 1860	
	31. Dove, Elizabeth		

Dorothy Jenks Robinson Editor

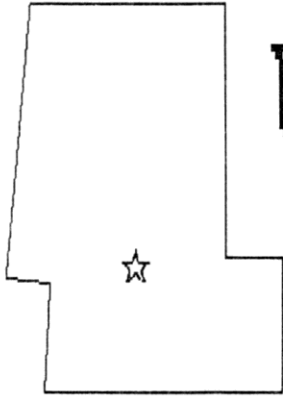

UNION ECHOES

VOL IX, NO. 3
MAY 1989

Union County Chapter OGS, P.O. Box 438, Marysville, OH 43040 Meetings - 3rd
Tuesday, Monthly, Commissioners' Room, Court House Basement, Marysville, 7:00
p.m. Dues \$5 per Calendar Year

OFFICERS

President - JULIA YODER
Vice Pres - HELEN BLUE
Treasurer - MAXINE WHITE
Secretary - MARY SESLAR
Corr. Sec - DOROTHY MCKETRICK

INQUIRIES - to Editor
14125 Robinson Road
Plain City, OH 43064.
Members - unlimited
Non-members - one inquiry free.

PUBLICATIONS

INDEX 1877 Atlas \$3
CEMETERY RECORDS:
Darby-Jerome Townships \$6
Dover-Jackson-Leesburg-Millcreek
Townships \$5
Liberty-Paris-Taylor-Washington
Townships \$5
Oakdale in Marysville (2 vol) \$12
Union-Allen Townships \$5
York Township \$5

More Paid Dues

64 Dyer, Joy Wells, 1614 Aspen Grove Dr., Houston, TX 77077, ORLANDO WELLS,
FAIRFIELD, BENEDICT, STUART
219 Hensel, Henry C., 3677A Washington Ave, Forrestal Village, IL, 60088,
WELLS, WILCOX, GREEN, KEITH, HENSEL, FREDERICK
166 McBee, Charles D. Sr., 206 Bernice, LaMarque, TS, MURPHY, MULVAIN,
McCUNE, THOMSON, COOKSEY, NORRIS
143 Monson, Evelyn Rey, 438 43rd Street, Richmond, CA 94805, MOORE - in
Union Co. 1820-1870
25 Morse, Dallas M., Rt. #1, Kenny, IL 61749, BATES, RICE, JOHNSTON
243 Nash, Verl D., 728 Acacia Street, Shafter, CA 93263, RICHEY, BETHARD,
FARNUM, BADLEY
242 Wood, Dianne, 417 1/2 West Sandusky, Findley, OH 45840

CORRECTION - Page 9, January Echoes has incorrect address for Marianne Garn.
Should read: 1600 Shelburne Lane, Sarasota, FL 34231

GOODRICH Henry Goodrich b. 12 Jan 1786 at Sharon, Litchfield Co, CT m.
PHARES 1820/21 to Anna/Amy Phares b. 10 Apr 1799 Burlington Co CT.

Children b. at Pharesburg Union Co OH all with middle name "Phares", Carmi 1822; Irene Ann 1824; Robert 1826; Samuel 1830; Joel 1832; Mary Catherine 1835; Elizabeth K. 1837;

ELLIOTT Henry A. 1839; James K.M. 1842. Joel m. Mary Elliott, Pharisburg. Anyone working on this line? Doris Barber, 2569 East Caramillo, Colorado Springs CO 80909.

BOLENBAUGH David Bolenbaugh whose family was in Union County in the 1800's. Could be spelled Bollengaugh/Bollenbacher. Help needed please. Connie Hall, 1606 Lyndhurst, Camarillo, CA 93010.

HILL Judy Webb, R.2, Rockwell City, IA 50579, is looking for
McCAULLEY parents of Sanford W., Hill & Margaret McCaulley m. Union County 23 Feb 1831, bought land 1830's in Millcreek Twp..

DEMENT Sarah Warner, 407 Fleming, Ravenswood, WV 26164 says that Dement is spelled and written about a dozen different ways. If you know of anyone by that name or someone researching the name - please contact her.

(Researching in a Jackson Co., WV Historical Society newsletter was found "m. 18 July 1887 Jackson Co., WV, SILVIA S. BEARIA b. ca 1868 Union Co., OH and ANDREW J. JORDAN b. ca 1867 Washington Co., OH. Residence Topins Grove." Thankyou Sarah Warner)

AMRINE Ruth E. Park, 5838 Lakeside, Toledo, OH 93611, was researching in Hancock County Probate Court and found the following births: Wilson Amrine b. 1869 Feb 10 OH Wyandot Co., Ridge Twp. F. Andrew Amrine M. Mary A. Amrine, Vol. 1, Births p. 29. Jacob Amrine b. 1869 April 10, F. Andrew Amrine M. Mary A. Baucher Vol 1 Births, p.33. (dates & names checked twice because of names of father and mother).

GEER What relationship is Elizabeth age 32, b. RI, Jane 68 b. NH,
HOPKINS Augustus Geer 11/12 and Sarah (Geer?) Hopkins appearing on 1850
MURPHY Union County OH census TO Rebecca (Geer) Murphy b. 1800 PA, d. 1883 Claiborne Twp, Union Co OH. Also in same household is William Geer age 50 b. L. Canada. Member 166, Chas. D. McBee, 206 Bernice, LaMarque, TX 77568.

GANDY Debbie Gandy, 6435 Yorkshire Road, Harn Lake, MS, 38637. Seeking descendants of Jacob Gandy (who is buried in Brannon Cemetery near Pharisburg, Union County, OH.). Jacob's son, Francis Marion Gandy - a vet of Confederacy - Memphis TN area? Would be delighted to hear of Gandys.

FARNUM Looking for parents of Henry Farnum who m. Mary Jane Bethard
BETHARD 2 March 1858, Union County OH. Henry marched through GA with Gen.
MARTIN Sherman. Daughter Cynthia May Farnum m. Frank P. Martin. Millcreek Twp. Census of 1860 has another Henry Farnum age 64 and son Henry age 19. Can any one H E L P ? Verl D. Nash 728 Acacia, Shafter, CA 93263.

Often we are faced with problems of relationship in our research. Here is one person's way of handling it. If you have your own solution - do send me a copy that I could send on to this author.

HOW I SHOW 'HE'S PROBABLY ___" ON A PEDIGREE

Susan Holmes

I have been working on a method of indicating doubtful or possible relationships for which there is insufficient firm evidence.

I am tracing the CRUDGINGTON families alive at any one time and most of these were to be found in a small area in Shropshire and Worcestershire. Then in the 1770's one family went to the East End of London where they proliferated. At the present time I have records of about two thousand Crudgingtons up to 1900.

I have amassed a large amount of information from which I have tried to reconstitute families. Some are clear-cut leaving few loose ends, but other groups are much harder to sort out. In the early stages of gathering data I hoped that further information from other parishes in the area would throw light on the problem, but after examining most of the registers for the area I must now assume that little more may be found and that I must try to reconstruct the families as best I can.

I have found that this task is simplified if I assign a code to each of these doubtful relationships, so that:

- 1) I can easily recall the status of the information about a specific person.
- 2) I can show this status on charts without recourse to copious notes or a large number of dotted lines.
- 3) If further information comes to light, I can readily spot the weak links in the chain of reasoning.

The areas of doubt appear to fall into several categories which I have identified as follows:

- a) Records missing, otherwise straight forward.
- b) More than one person of a given name eligible.

eg: Thomas and Elizabeth have a son, Thomas, in 1676
Elizabeth dies 1685
Thomas marries Anne 1686
Thomas marries Elizabeth 1690, they have a son,
Thomas, 1694
Elizabeth dies 1705
Thomas marries Jane 1708

Which Thomas married Jane - father or son? Did Thomas marry four times or did his son Thomas marry 14 years after his baptism?

- c) A person baptised in one parish but living elsewhere at marriage presents a problem if there is more than one possible candidate.

- d) A person mentioned in a Will as a relative, or by name, but nowhere else. eg: "my brother John" turned out to be a half-brother by a different father.
- e) A person mentioned in a census but nowhere else.
- f) A single event occurring in a distant parish - one must weigh up the probability of an unknown family living in a distant parish appearing only once against the chance that it corresponds to a known family elsewhere.
- g) A combination of names that only appear once and is probably a mistake for a known combination.
- h) A person known by a name other than his or her baptismal name. eg:
Is Isabel, no birth found, the same person as Elizabeth, no marriage or death found, who has the same uncle?

I have also found it useful to have a code for secondary evidence - children's Christian names, wife's maiden name, witnesses to wills, marriages, etc.

eg: William of unknown family has a daughter named Eliza, her husband has the same surname as Elizabeth, the mother of William, who was born 10 miles away, 40 years prior to Eliza's birth - this might be a coincidence.

Sarah married in 1740 could be the daughter of either Rebecca or Mary, but if she calls her own daughter Rebecca this could be of significance.

CORRECTION: Member #150, Berniece Swanson, 1408 Chestnut, Atlantic, IA 50022 Sends word that her ANCESTOR CHART on page 21 of March ECHOES has a misread surname. Numbers 3, 6, 12, & 24 should read Ohaver not Chaver. Also #23 surname is Naisey.

Member #139, Robert E. Wollam (1909-1986), left among his papers the following information. Location of information is listed when known. Thanks to his nephews and to Margaret Bouic. ED

WOLLAM (Unknown Cristian name) b. abt 1680 State of Baden - Karlsruhe, Germany. Emigrant to Philadelphia, PA in 1703 - settled Berkley Co., VA.

W (Unknown) (Probably married in America - immigrant age 23 in 1703)

(1) Jacob Wollam b. 1715 Berkley Co., VA - d. 1778 (Since there is no Berkley Co., VA then Berkley Co West VA must apply)

WOLLAM Jacob Wollam 1715-1778 son of emigrant

W Mary (?)

(1) Baltzer b. 22 Nov 1745 d. 1823 m. Mary Magdalene Weaver

(2) Nathias

- (3) Peter
- (4) Windle
- (5) Daniel
- (6) Sham
- (7) Magdalane
- (8) Julianna
- (9) Hannah
- (10) John
- (11) Jacob

WOLLAM Baltzer Wollam 1745-1823 son of Jacob & Mary
 W Mary Magdalene Weaver b. 31 January 1752
 (1) Henry b. 15 Sep. 1777 d. 7 May 1844 m. Mary Bough 1783-1870
 (2) John
 (3) Joseph
 (4) Benjamin 1775-1846 (fm VA to OH) m. Hannah Oller
 (5) Jacob m. Ruth
 (6) Daniel d. (age 17 yrs)
 (7) Mary m. Mr. March
 (8) Elizabeth m. Mr Bough
 (9) Susan m. Mr. Shively
 (10) Sarah m. Mr. Mann
 (11) Hannah m. Mr. Shaw

(The above are not in order of birth) (Berkley Co. WV is Martinsburg)

WOLLAM Benjamin Wollam 1775-1846 son of Baltzer & Mary
 W Hannah Oller
 (Moved fm Berkeley Co WV in 1804 to Burn Twp, Fairfield Co. OH)
 (1) Peter b. 31 May 1802 d. 11 Jn 1888 m. Eliz. Conrad 30 Oct
 1827 Hocking Co OH b. 15 Mar 1808 d. 19 Aug 1888
 (2) Elizabeth m. Peter Rudolph
 (3) John b. 4 Dec 1807 d. 28 Mr 1890 m. Priscilla Conrad
 (4) Jacob m. Loucinda Ross
 (5) Daniel m. Lena Stewart
 (6) Joseph m. Polly Schisler
 (7) Katherine m. Soloman Stuckey

WOLLAM John Wollam 1807-1890 m. 31 March 1831
 W Priscilla Conrad b. 1810 nr Parkersburg WV
 (moved to Concord Twp, Delaware OH 31 Oct 1831 fm Fairfield Co OH)
 (1) Nathaniel b. 7 Jan 1832 d. 13 Oct 1863 (Mahasky Co, IA) m.
 Sarah Mattix
 (2) Willam b. 23 Dec 1834 d. Mr 1902 m. Rebecca Stone 1833-1895
 (3) David b. 31 Oct 1837 d. 20 Mr 1933 m. Amanda Artz 1845-1916
 (4) Narby Ema b. 27 May 1840 d. 1922 m. William Artz 1849-1897
 (5) Joseph (twin) b.11 Aug 1845 d.16 Nov 1936 m. Eunice Hinkle
 (6) Sarah (twin) b.11 Aug 1845 d. 1919 m. Joseph Brake

WOLLAM Joseph 1845-1936 m. 27 Oct 1870
 W Eunice Hinkle b. 28 Aug 1849 d. 28 Sep 1884 fm Union Co., OH
 (1) Melvin Arthur b. 31 Dec 1872 d. 28 Mar 1954 m. Mary Powell

- (2) Merlin Edgar (twin) b. 16 Feb 1879 d. 2 Jan 1930 m.
Louise Robinson
- (3) Myrtle Edna (twin) b. 16 Feb 1879 d. 2 Mar 1957 m. Chas.
Weaver 1878-1960
- (4) Bertha May b. 1 Sep 1884 d. 9 Feb 1963 m. Otis
Messenger 1887-1966
- W Allie Fogle b. 10 Apr 1865 d. 6 Oct 1908 (2nd wife of Joseph)
- (1) Goldie Marie 5 May 1902 d. 11 Mar 1903

Note: In the year of 1804 the lands of Va were all one. The state of West Virginia was established later.

Note: Eunice Hinkle was daug. of John Nelson Hinkle b. 19 Apr 1824 d. 25 Apr 1905 and Linda Jenkins b. 13 Feb 1828 d. 16 Sep 1857.

- WOLLAM Melvin Arthur 1872-1954 m. 11 June 1902 (Fairview Cemetery)
- W Mary Elizabeth Powell b. 23 June 1874 d. 25 Jun 1953 (Fairview)
 - (1) Esther (stillborn - Greenlawn Cemetery Columbus OH)
 - (2) Edna Pearl b. 21 Dec 1903 d. 4 Apr 1976 m. Robert
Kroninger 1900-1966
 - (3) Edgar Arthur b. 14 Nov 1905 m. 1st Helen (?), 2nd Ida (?)
 - (4) Grace Elizabeth b. 13 Aug 1907 m. Everett Mason
 - (5) Robert Ellsworth b. 26 Dec 1909 d. 1986
 - (6) Richard Henry b. 14 Mar 1911 d. 26 Jan 1973 (Fairview
Cem. Ostrander)
 - (7) Evelyn Leona b. 16 Feb 1913
 - (8) Kenneth Lee b. 22 Mar 1922 d. 9 Aug 1923 (Ostrander OH)

- WOLLAM Edgar Arthur 1905-
- W Helen Balzer b.
 - (1) Edgar Arthur Jr. b. 20 Aug 1928
 - W Ida Alice Jaeger b. 1 Oct 1912 m. 2 Apr 1938
 - (1) Mary Kay b. 13 Apr 1940 m. James Davis 22 Aug 1961
 - (2) Michael David b. 20 Aug 1941
 - (3) John Melvin b. 10 Oct 1943 m. 11 Dec 1966 Wanda Young
 - (4) Carol Ann b. 22 Jun 1948 d. 20 Jul 1970 m. (?) Perry 8 Jul
1968 *****

NOTE: Member #72, Delores Black, 10601 McBride Rd., Marysville, OH 43040 writes to tell us that the original of the Wolff family register in the March issue is in the possession of Lester and Martha Wolff of Milford Center, OH. Belonged to Lester's father Wilhelm Conrad Wolff. Delores offers to help anyone searching this family if she can.

ANOTHER NOTE; Member #72, Rosemary Romine, 8481 Falling Leaf Rd., Springfield VA, 22153, would like to hear from folks interested in ECKERT, PRICE, CAMPBELL, EGGE, REED, CHRISLIP, CAMERON, McMULLEN, BRIDGE, MERSHON, BLUE, MACKEY, McNAB, MILLIKEN, WARRICK, BLAKE.

Should your editor believe you do not want a July issue of UNION ECHOES?? Yep - BIBLE RECORDS are her life's blood!!!!!!!!!!

MADISON COUNTY MARRIAGES - continued from page 18, March 1989, UNION ECHOES

Adair, Josiah & Ailly Reagway	5 Mar 1840	
Clark, Moses W. & Elizabeth McCray	10 Mar	
Parkison, Harrison & Lyda Alkire	18 Mar	
Bradly, Joseph H. & Rachael Fox	29 Mar	
Culon, Standish & Mariah Smith	23 Apr	
Stanton, Joshua & Even Atchison	12 Feb	
Hemmingway, Samuel & Elizabeth Patterson	26 Mar	
Commin, John & Phebe Troxel	27 Dec 1839	
Johnston, Sandford & May Ann Washbourn	5 Jan 1840	
Hanison, John & Sarah Pucket	22 Jan	
Blain, William & Ann A. Beal	2 Apr	
Clemmon, John P. & Ann Mariman Rouisn	4 Dec 1839	
Lee, John & Hannah Winkleback	5 Dec	
Haskins, George W. & Johanna Cary	19 Mar 1840	
Walker, Henry & Jane Robison	28 Feb	
Ward, Jackson & Isabelle Smith	18 Apr	
Cleman, Joseph & Malinda Woodard	2 Apr	
Haggard, William & Susan Rowe	9 Feb	
Lion, Benjamin & Mary Whelply	6 Jun	
Crabb, Ogesnon & Anie Maud Blair	16 Apr	
Flood, Jonathan M. & Emly Smith	20 Jul	
Schurh, John & Margaret Schaffer	4 Jun	
Huffman, James D. & Catharn Bone	8 Jul	
Rice, William & Thankful Niles	2 Jun	
Rempt, (also spelled Rampt) John & Susan Bradley	11 Jul	
Foos, Gustaves & Matilda Marks	16 Jun	
Tuttle, Chamey & Mary Lane	12 May	
Hann, Levi & Power (no other name)	30 Jul	
Lawrence, John & Samantha Jane Fox	16 Jun	
Powers, Sanford & Mary McNutt	26 Jul	
Roberts, Zachariah & Elizabeth Winkfield	9 Aug	
Lane, Hooper & Margaret Martin	25 Aug	
Price, George & Minerva Hall	2 Jun	
Smith, Isaac & Lydia Skiles	9 Jul	
Painter, David & Emely Garrett	23 Aug	
McIntire, Thomas & Sarah McHenry	30 Aug	
Riddle, Abner & Rachael Ferron	14 Sep	
Millikin, James & Rachel Cary	20 Aug	
Bery, John & Elizabeth Coberly	(no day)	Sep
Carnes, Samuel & Sarah Harpole	18 Oct	
Adair, John & Bethther Plymell	18 Oct	
Johnson, Joseph & Mary Amelia Cononer	18 Oct	
Fallis, Elihur & Eliza Jane Hume	3 Nov	
Helphenstine, James & Lydia Minshall	21 Oct	
Paigon, John & Sarah Kelso	30 Oct	
Ramey, Caleb & Martha Dixon	8 Oct	
Rayburn, William E. & Nancy Erwin	16 Nov	
Erastes, Mitchel & Claressa Smith	2 Nov	
Hacker, Norman & May Clemons	19 Nov	
Uriah W. Romine & Sarah Mones	19 Nov	

Kennady, John & Mary E. Taylor	15 Oct 1840
Wilson, William & Sarah Lake	16 Sep
Cook, Jesse & Margret Timmons	20 Oct
Robinson, John S. & Mariah Riddle	3 Nov
Graham, Forqus & (surname only) Law	13 Nov
McFarland, James & Julian Bradford	14 Nov
Bunker, Nathaniel & Lovina Timmons	29 Nov
Wright, James & Catharine Miles	2 Oct
Pain, Zedock & Martha Mooney	22 Dec
Allen, William & Lucinda Wilson	24 Dec
Coon, Jacob & Francis A. Moony	27 Dec
Guy, Wilkinson & Rhoda Cary	24 Dec
Berry, Michael & Elizabeth Harpole	21 Jan
Jones, John & Nancy Correll	13 Dec
Moore, William & Margaret Parker	21 Jan 1841
Edward, William & Elizabeth Whitcomb	30 Jan
Bettis, Joseph & Rebecca McKinney	21 Jan
Downing, Joseph & Sarah Ann Jones	26 Nov 1840
Boyd, James & Julia Ann Adair	3 Feb 1841
Ewing, Charles & Elizabeth Crane	4 Feb
Smith, William & Mary Eliza Wright	13 Dec 1840
Lawrence, William B. & Nancy Jane Owens	23 Dec
Wright, James & Catharine Miles	27 Oct
Carter, Herrick & Betsey B. McCash	3 Jan 1841
Benedict, Lyman D. & Serepta Minter	11 Mar
Morford, Isaac & Susan Anderson	18 Mar
Edgar, Richard & Rhoda Taylor	25 Feb
Whitiker, Deamond & Milissa Donaldson	31 Dec 1840
Hathaway, Erastus E. & Rosanna Goodyear	24 Jan 1841
Ellsworth, Moses & Elizabeth M. Bales	9 Mar
Thornton, Goner & Rebecca Norrill	1 Apr
Bufford, Gabriel & Eliza Cramer	3 Nov 1840
Lee, Enoch & Asenath French	14 Nov
Pancake, Cephas & Nancy Cooper	7 Jan 1841
Dougherty, William & Rachael McClimons	11 Mar
Adams, William & Martha Kerr	8 Apr 1821
Coon, John & Elizabeth Erwing	27 Jun 1839
Vandergriff, Harbor & Sarah Dillin	14 Nov 1840
Lewis, Zeal & Leticia Jenkins	19 Nov
Ervin, Peter & Elizabeth Climins	27 Dec
Byers, Abraham & Emuly Jackson	10 Mar 1841
Melvin, Charles & Casscann Thacker	10 Mar
Colver, Hiram & Mariah Ward	10 Apr
Lain, Samul & Phebe Tuttle	10 May
Coon, Jacob & Julia Carolina Blan	27 May
Timmons, Thomas W. & Hannah Oglesver	29 Apr
Kirpatrick, Minor & Hannah Godfry	29 Apr
Winders, William & Elizabeth Melvin	3 Jun
Edgar, Richard & Rody Layton	25 Feb
Lattimore, Lewis & Catharine Wallas	3 Jun
Plymell, William & Frances Helverstine	30 May
Hornbeck, Samuel & Sarah Conell	23 Dec 1840 (thanks Julia, Ed)

WHO CAN CLAIM ME?



Shepherd Clark

It is really strange how difficult it is to locate citizenship action in court house records. Maybe the first Clerks didn't have instructions for the recording and so they were tucked in - here and there. It takes a lot of time and reading of much faded ink to locate these records. (thanks Mary S.,Ed)

Madison County, Ohio.- Minute Book NO. 4.

INTENT (p.167) William Smalley born Donru, Ireland, age about 25, nation was Ulster, Alleg to King William IV, migrated from Ireland, intent to locate Indiana or Illinois. 13 January 1840.

INTENT (p.167) James Burton (Bunton?), born County of Dowce, Ireland, age about 27, nation was Ulster, Alleg to King William IV, intend to locate Indiana or Illinois. 13 January 1840.

INTENT (p.166) Adam Young, native of Germany, renounced Lewis King of Bavaria. (transferred from page 241 - no other info or any date)

INTENT (p.229) Jacob Fogle, of lawful age, renounce Lewis King of Bavaria. (transfer from page 249 - no other info - no dates) May 1840 Court Term

INTENT (p.249) John Hoe, citizen of Germany, of lawful age, renounce Lewis King of Barvaria. (no other info)

INTENT (p.249) blank space Jones, citizen of England, renounce Victoria Queen of England. (no other info)

INTENT (p.231) Enos Nap, renounces Elector of Baden, 16th July 1840. May Court Term (transfer from page 250 - no other info)

INTENT (p.231) James G. Gardner, renounce Victoria Queen of England 16 July 1840, May Term 1840. (no other info)

DECLARATION (p.233) William Davis, citizen of Great Britian, renounce Victoria Queen. (transfer from page 251 - September Term, 1840) (no other info)

INTENT (p.233) Enos (Amues?) McGary, citizen of Ireland, renounce Victoria Queen. (transfer from page 251 - no other info) (September 1840 Term)

INTENT (p.233) Edward McGlauchy, citizen of Ireland (transfer from page 251 - no other info) (September 1840 Term)

ALLEN TOWNSHIP

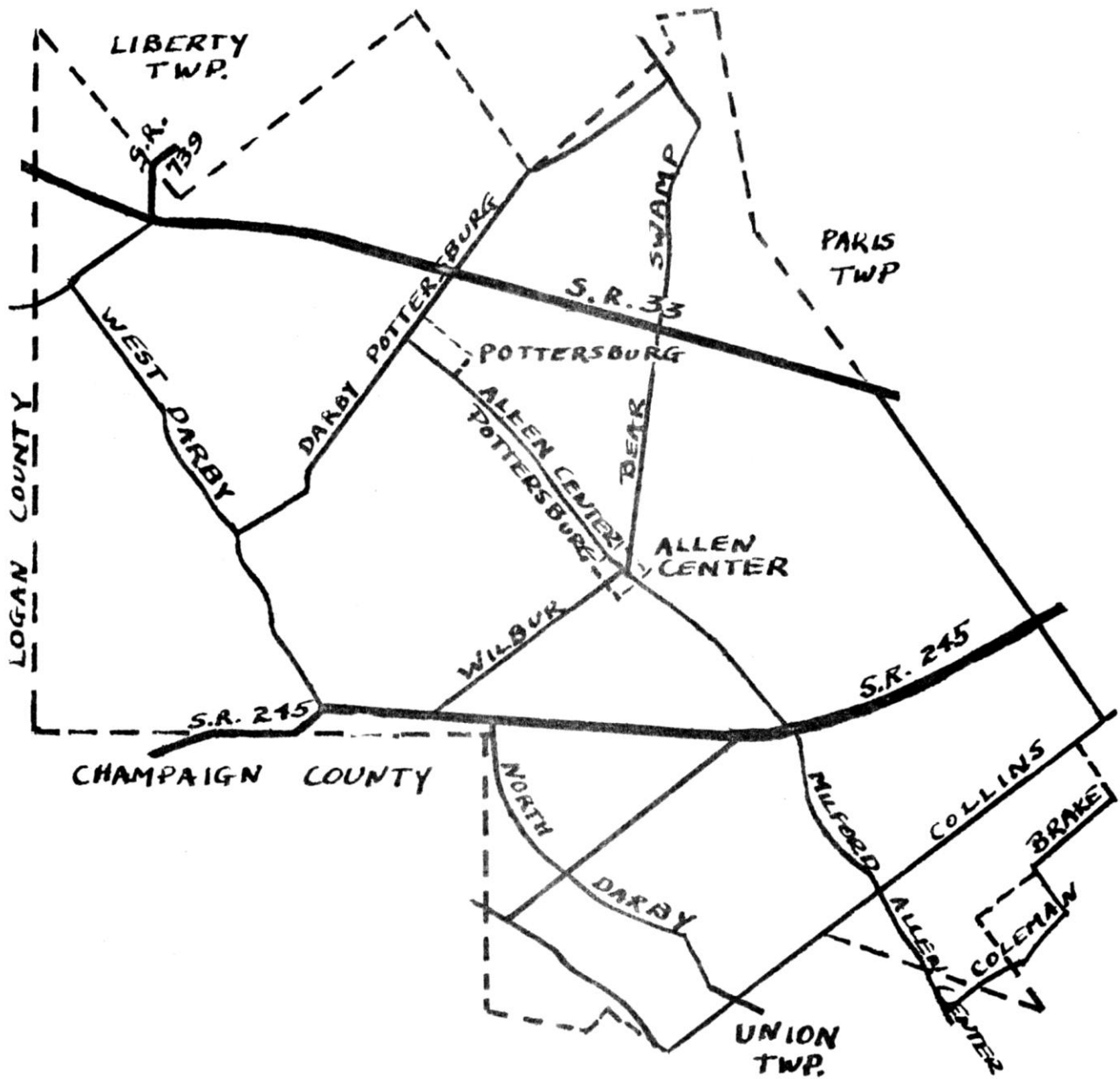

Got an interesting call from a member of the Union County Sheriff's Office. Seems that a resident of this county arose one morning recently to find two tombstones resting on the front lawn. Someone had checked all our cemetery readings and not found these names - then checked indexes of past UNION ECHOES. We were able to locate the exact rows and positions in a Madison County, Pike Township Cemetery and the tombstones are being replaced. We were proud to be able to help

BIBLE RECORDS - Can't we find any????

A Xerox copy of Title page - date published and family record pages and a typed or printed copy of the family record material as dates & sometimes names are hard to read. Need to know name of original owner, name & address of present owner. Send to Editor - 14125 Robinson Rd., Plain City, OH 43064. All Xerox & copy materials will be returned to contributor.

Dorothy J. Robinson Editor

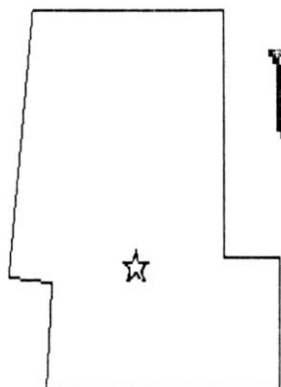

UNION ECHOES

VOL IX, NO. 4
JULY 1989

Union County Chapter OGS, P.O. Box 438, Marysville, OH 43040 Meetings - 3rd Tuesday, Monthly, Commissioners' Room, Court House Basement, Marysville, 7:00 p.m. Dues \$5 per Calendar Year

OFFICERS

President - JULIA YODER
Vice Pres - HELEN BLUE
Treasurer - MAXINE WHITE
Secretary - MARY SESLAR
Corr. Sec - DOROTHY MCKETRICK

INQUIRIES - to Editor

14125 Robinson Road
Plain City, OH 43064.
Members - unlimited
Non-members - one inquiry free.

PUBLICATIONS

INDEX 1877 Atlas \$3
CEMETERY RECORDS:
Darby-Jerome Townships \$6
Dover-Jackson-Leesburg-Millcreek
Townships \$5
Liberty-Paris-Taylor-Washington
Townships \$5
Oakdale in Marysville (2 vol) \$12
Union-Allen Townships \$5
York Township \$5

More Paid Dues

244 Bagwell, Gertrude, 325 Polster Dr.; Evansville, IN 47715, ORR, BROWN 32
Farrington, Helen, 29938 North St.Rt. 31, Richwood, OH 43344 199 Fisher,
Carol M., 4416 Peachtree Lane, Muncie, IN 47304
245 Kirby, John V., 510 North Third, St. Joseph, IL 61873, GANDY, CARY,
PHARER, CLEVINGER, KIRBY
34 McKeown, Ruth, 2217 Clay St., Murphysboro, IL, 62966, STEWART (STUART), TOBEY
(TOBY)
246 Meier, Norma, 4863 Old Dominion Dr., Arlington, VA 22207, BROWN, WILSON

ADDRESS CHANGE

15 & 56 Charles & Alice Golden, 3264 Cranston Dr., Dublin OH 43017 119
Fobar, Kathleen N., 4556 Pennsylvania S.E., Salem, OR 97301

We are so proud that our Member #45, Robert O. Hamilton, 432 West Sixth Street, Marysville, OH 43040, Past President and most supportive of members, has been selected TRUSTEE of The Ohio Genealogical Society for the Marysville Area which includes Hardin, Marion, Morrow, Champaign, Delaware and Union Counties.

QUIRIES

ORR Infor on Noah B. Orr family & descendants, parents & siblings.
BROWN Also interested in Brown. Member #244, Gertrude, Bagwell, 325
Polster, Dr., Evansville, IL 47715.

STUART/ Seeking indentivity of my great, great grandmother's parents.
STEWART Nathaniel Stuart married Keziah Tobey - their daughter, Adaline
TOBEY/TOBY married John B. Monroe. Anyone have infor on these families?
#34, Ruth Horter McKeown, 2217 Clay St., Murphysboro, IL 62966.

CARY Seeking marriage license of Tamson Cary & Alexander Gandy.
GANDY Member #245, John Kirby, 510, North Third, St. Joseph IL 61873

REAM/S Jacqueline Strickland of 305 Meadowdale, Rockwall, TX 75087, is
REEM/S collecting any and all information she can find about the Ream/s
WOLFORD - Reem/s family trying to unravel the female side of her line in
which Charlotte Ream married Andrew Wolford in PA, Bedford Co.,
Londonderry Twp., and moved to OHIO - ca 1812. They were
mentioned in the Lutheran Church records in PA. If you have the
Ream/Reem surname - do contact Jacqueline.

LAMPHERE Doris Truman, Box 53, Enterprise, UT 84725, is searching for the
PRICE wife of Pierce Lamphere (a Miss Price). Pierce Lamphere had two
daughters, Sarah - second body interred in Watkins Cemetery -
a Harriet. Anyone recognize this family?

BROWN Member #246, Norma Meier, 4863 Old Dominion Dr., Arlington, VA
22207 is researching the Brown family and will also share the
info she has already gathered. John Willard Brown b. 1878 son of
Amelia Brown b. 1849 daug of Aaron Brown & wife Elizabeth. Aaron
came to Marysville 1830. Are we ringing any bells gang?

TARPENING Laura Tarpening b. ca 1807 in VT - to Union Co. ca 1813, parents
BIGELOW Samuel & Polly (Bigelow) Tarpening. Laura m. Ira Patrick 1826.
PATRICK Ira b. Canada 1802, d. Union Twp., Union Co., OH 1848. Need when
& where Laura died - also any other info on Patricks &
Tarpenings. Member #242, Dianne Wood, 417-1/2 W. Sandusky Ave.,
Findley, OH 45840

PARMENTER Searching for Artemus Parmenter and wife Lucy Grant and their
GRANT children. Artemus & Jason Parmenter (his son?) listed in 1820
Census Darby Township Union Co OH. Lucy Parmenter is in 1850
DODGE Census Jerome Twp Union Co in household of her daug. Clarinda
Dodge. Artimus b. 10 Jan 1770 Mass. d.?? where ?? . Lucy b. ca
1770 in Mass. d. 10 Jan 1855 Union Co. Were there really 14
children?? Can anyone help? Alice Lackey, 739 S.E. Kane,
Roseburg, OR 97470.

NOTE: Page 26 of May 1989 issue - There is a blank line between the 3rd &
4th lines at the top of the page. That blank line should be under the 6th
line of print. The 1st 6 lines of print are all part of the Query that
starts on p.25. Sorry gang -

COCHREL BIBLE

"Presented to "Hessie" by John" Dec. 25th 1873". Present owner: Member #159, Louise Howison, 115 Blaine Ave, Richwood, OH 43344. A.J. Holman & Co., Philadelphia, 1873.

MARRIAGES: John W. Cochrel and Hester E. Price was married on the 17th day of Sept. 1872

Carrie E. Cochrel and Charles G. Norris was married on the 15th day of Sept 1895

Elsie B. Cochrel and John C. McSwords were married on the 22nd day of Dec. 1897.

Charles E. Cochrel and Lenore M. Fay were married on the 23rd day of April 1898

Kate Frazier Cochrel and Joseph Seymour Rambo were married on the 26th day of April 1910.

Fannie May Cochrel and George Adam Becker were married on the 29th day of June, 1910.

Nellie Grant Cochrel and Guy Burton Lentz were married on the 18th day of June, 1913.

Nora Louise Cochrel and Charles Wesley Trisler were married on the 16th day October 1919.

Clara Belle Cochrel and William George Mathews were married on the 23rd day of June, 1920.

BIRTHS: John W. Cochrel was Born Sept. 23rd 1848
Hester E. Cochrel was Born July 20th 1852 Carrie
E. Cochrel was Born Jan. 15th 1874. Charles Edwin
Cochrel was born Oct. 10th 1875.
Elsie B. Cochrel was born March 9th 1878 Fannie
May Cochrelll, was Born May 19th 1881.
Kate F. Cochrel was born Apr. 9th 1884.
Nellie G. Cochrel was born Aug 2, 1885.
Clara B. Cochrel was born Aug 2, 1887.
Julia F. Cochrel was born Sept 6, 1887.
Nora L. Cochrel was born Feb. 24, 1893.

DEATHS: John William Cochrel died April 1, 1921
Clara Cochrel Mathews died Sept. 6, 1930
Hester E. Cochrel May 14, 1934
Charles E. Cochrel June 8, 1937
Carrie E. Cochrel Norris Dec. 27, 1939
Fannie M. Cochrel Becker Sept. 2, 1964.
Elsie B. Cochrel McSwords Nov. 8, 1974
Kate F. Cochrel Rambo Oct. 17, 1975
Nellie G. Cochrel Lentz Jan. 2, 1977
Julia Freeman Cochrel March 28, 1979
Nora L. Cochrel Trisler (no date on this one)

COCHREL BIBLE

Published by E. Morgan and Co., 1851, Cincinnati. Original owner - Asaph Cochrel. Present owner - Member 159, Louise R. Howison, 115 Blaine Ave., Richwood, OH 43344.

FATHER - Asaph Cochrel was born on the 1st day of June A.D. 1821. MOTHER - Nancy Baker was born on the 2nd day of March A.D. 1825.

MARRIAGES - Asaph Cochrel and Nancy Baker were married, on the 4th day of January A.D. 1844.

By John W. Whippen, Esqr.

BIRTHS - Lewis Henry Cochrel was Born, November 7th A.D. 1844.
- John Wm. Cochrel was Born September 23rd, A.D. 1848.

DEATHS - Asaph Cochrel Departed this life March Tenth. A.D. 1884.
- Nancy Cochrel Departed this life July 31st, 1889.

HENSEL BIBLE

Hitchcock's Analysis of the Bible, A.J. Johnson of New York and W.D. Cummings of Pittsburg published 1873. Original owner - Henry Hensel - present owner member #219, Henry C. Hensel, 3677A Washington Ave., Forrestal Village, IL 60088.

MARRIAGES - Henry Hensel and Martha A. Fredrick May 26, 1859
- Henry F. Hensel and Miriam O. Wilcox April 2 (no year stated) Miriam born Aug. 12, 1870

BIRTHS - Henry. Hensel Born June 24th 1834
- Martha. A. Hensel Born October 10th 1839
- Fredrick. H. Hensel Born February 21st 1860
- John F. Hensel Born November 29th 1861
- Ann. Hensel. Born January 20th 1863
- Henry F. Hensel Born September 30th 1866
- Carry. E. Hensel. Born September 17th 1869
- Mary. A. Hensel. Born March 20th 1872
- Martha Hensel Born July 30th 1874
- Forest H. Hensel, Born November 8th 1876

DEATHS - Harriet A. Kent Apr. 28, 1931 at 5:00 pm
- Miriam O. Hensel Sept. 1st 1941
- Forest H. Hensel Feb. 12, 1947

Madison County, Ohio - Citizenship Intent - cont. from page 32, May 1989

- OATH (p.234) Joseph Saddler, native of Austria, two years since declared intent & 4 years in U.S., good moral character, Court administered oath(Sept Term 1840 (transfer from page 252)
- OATH (P.234) William Knovever (Knoder?), became resident before age 18, resided U.S. more than 4 yrs, 1 year in Ohio. Oath administered & renounce Louis Phillip King of France. (transfer from page 252) (Sept. Term 1840)
- OATH (p.234) James Franklen, native of England, renounce Queen Victoria, administered Oath to support constitution. (transfer from p. 252) (Sept. Term 1840)
- OATH (p.235) Richard James - native of Wales
John Rowland - native of Wales Thomas
Headley native of Wales Charles Georges -
native of Bavaria (transfer from page 253)
(Sept. Term 1840)
- OATH (p.236) Jacob Dockwelder - native of Bavaria
Jacob Lenhart - native of Bavaria James
McDonald - native of Scotland
(transfer from page 254) (Sept. Term 1840)
- OATH (p.250) William Murphy - native of Ireland - renounce Queen Victoria
(Sept Term of Court 1840)
- INTENT (p.250) Christopher Waymott - renounce Queen Victoria Robert Marsh -
native of England (Sept. Term of Court) (transfer from
page 255)
- INTENT (p.251) James McDonough - native of Ireland (Sept. Term 1840)
- OATH (p.267) Samuel Weeds - native of England (transfer from page 255)
(Sept Term 1840)
- INTENT (p.267) Michael Waldon - native of Great Britian Sept Term 1840
transfer from page 256)
- INTENT (p.272) Thomas Plowman - native of England
Anthony Plowman - native of England (trans.
from page 256) (Sept Term 1840)
- OATH (p.277) Paul S. Plowman - native of Great Britian Sept Term 1840
- OATH (p.305) James Jackson - native of England (Sept Term 1840)
- OATH (p.306) William Plowman - native of Germany - in U.S. before 18
years of age (Sept Term 1840) (transfer p.259)

OATH (p.335) Robert Windforth Pitchell - native of England declared intent Sept. Term 1836, Franklin Co., OH, Court of Common Pleas. (May Term 1841)

DECLARATION (p.306) William Coffman, native of England made oath & renounced Victoria Queen of UK. Sept Term 1840, transfer from page 260. (no other info)

DEVORE BIBLE

This Bible published by William W. Harding of Philadelphia, 1872. Submitted by member #175, Dorothy Ormeroid Fogle, 5341 Mogadore Road, Kent, OH 44240

Marriages: Wright Devore and Editha Wyatt - Sept 12th 1839
Michael Phillips and Editha Devore - April 27th 1852
Sanford W. Devore and Martha E. Devore (above Devore is C(G)row) - January 18, 1866
Mary J. Phillips and J. George Howald - April 16th 1874
Sanford Devore and Alice A. French - June 6th 1886

Births: Wright Devore - January 19th 1818
Editha Wyatt - June 17th 1820 Cyrus W.
Devore - June 30th 1840 Sanford W. Devore
- August 31st 1842 Samuel D.W. Devore -
February 8th 1844 Michael Phillips -
October 3rd 1806 Mary J. Phillips - July
11th 1853 James B. Phillips - March 25,
1856

Deaths: Wright Devore - August 12th 1846
Saml. D.W. Devore - March 22nd 1860
Cyrus W. Devore killed in battle January 11th 1863
Michael Phillips - Jan. 22nd 1884
Martha E. Devore - June 11th 1885
Editha Phillips - Nov. 7th 1882
James C. Phillips - March 19, '92
Sanford W. Devore - March 25th 1906
John George Howald - Sept. 14th 1906

SAFEGUARD YOUR PAPERS Use "GLAD BAGS" to store genealogical papers. They are made of MYLAR which is archivally safe and much less expensive than archival supplies. St. Louis Genealogical Society via THE FRANKLINTONIAN of May 1989 page 82.

Archival quality envelopes that are made to fit in a 3-ring notebook are very easy to use and will protect your precious pictures and papers from being handled. Papers inside these envelopes will xerox very clearly without the original paper being disturbed. These may be purchased from Howard's Office Supply. Several people can go together and buy these by the thousand for a discount if you ask the clerk for a "price." Ask for CLINE #62015 "TOPPER". (also from THE FRANKLINTONIAN of May 1989 page 82)

ANCESTOR CHART of Member #154, Melba N. Clark, 1118 Pletcher Ave., Niles, MI
(49120)

I	1. Burnett, Melba N.	1914- Scotia Ca/
II	2. Burnett, John Barron	1869-1944 Scotland/
	3. Price, Mary Ethel (1-m Gephart)	1875-1961 Michigan/
III	6. Price, Nathan	1841-1903 Michigan/
	7. Vary, Hellen A.	1842/3-1913 WY Co NY/
IV	12. Price, Nehemiah	-1868 OH/Berrien Co MI
	13. Nash, Miriam	ca 1832-1850 Lick.DL Cos OH/MI
V	24. Price, Christopher	ca 1789- Pa/?
	25. Hatfield, Nancy	
VI	48. Price, Christopher	ca 1753-1833 ??/Lick. Co OH
	49. Hatfield, Mary	England/
VII	96. Price, Benjamin	1732/3-1784? Balt.MD/?
	97. Vaughn, Millicent	ca 1736-
VIII	192. Price, Thomas	1706-1741 Arundel Cio MD
	193. Merryman, Keturah	1717-1789 Baltimore Co MD
IX	384. Price, Mordici	1660-1715 Annapolis MD
	385. Parsons, Mary	ca 1683/4-
X	768. Price, Thomas	1635-1703 Calvert Co MD
	769. Johnson, Elizabeth	
XI	1536. Price, Thomas	1610-1701 Wales/MD
	1537. Phillips, Elizabeth	1610- Montague, Somerset Eng.

ANCESTOR CHART of Member #156, Arlene Wood Perkins, 356 W. Main St.,
Plain City, OH 43064

II	2. Wood, Frank Leslie	1892-1980 Union Co OH
	3. Sarver, Mildred Marie	1902-1980 Clark/Union Cos OH
III	4. Wood, Luttrell Henderson	1860-1946 ??/Union Co OH
	5. Parthemer, Harriet Elizabeth	1862-1928
	6. Sarver, Jacob Henry	1879-1953 Clarkk/Union Cos OH
	7. Opphile, Mary	1882-1969 ??/Union Co OH
IV	8. Wood, Alpheus	1825-1913 ??/Union Co OH
	9. Staley, Frances	1837-1909 ??/Union Co OH
	10. Parthemer, Christian	1826-1907 ??/
	11. Boyer, Jane	-1908 ??/
	12. Sarver, Monroe	-1891
	13. Waldron, Elnora	1860-1920
	14. Opphile, Michael	1845-1914
	15. Fensel, Margaret	1848-1900
V	16. Wood, Michael S.	
	17. Thayer, Eliza	1802-1856
	18. Staley, Samuel	1800-1880
	19. Hall, Catherine	1800-1892 ??/Union Co OH
	20. thru 25 blank	
	26. Waldron, Daniel	NJ/?
	27. Bowman, Eliza	NJ/?
	28. Opphile, Dave	Germany/?
	29. blank	
	30. Fensel, Martin	1814-1890
	31. _____, Margarethe	1810-1904

ANCESTOR CHART of member #157, Janice Gerold Daugherty, 814 Scott Dr.,
Arlington TX 76012

II	2. Gerold, George	1921-	Queens NY/
	3. Thane, Mary Louise	1924-	Ataslosa TX/
III	4. Gerold, Martin	1899-1978	NY/
	5. Cioluik, Lucy		
	6. Thane, Henry Charles	1895-1977	Texas
	7. Hickok, Sarah Ellenora	1891-1971	Texas
IV	8. Gerold, George	1878-1899	NY/
	9. _____, Meta	1880-	Germany/?
	10. Ciuluik, Gregory		Warsaw Poland/NY
	11. _____, Pauline		??/Queens NY
	12. Thane, Fitz (William)	1859-1933	Westfallen Germany/TX
	13. Dagarath, Elsie Louisa	1865-1939	Oldenburg Germany/TX
	14. Hickok, Hemon	1847-1936	Franklin Co OH/TX
	15. Corbitt, Mary	1866-1921	Atascosa TX
V	16. Gerold, Martin	1830-	
	17. _____, Catherine	1834-	
	18 thru 23 blank		
	24. Thane, Christian 25 thru		
	27 blank		
	28. Hickok, Allen	1806-1894	
	29. Sharp, Sarah	1819-1907	
	30. Corbitt, Matthew A.	1823-1880	
	31. Campbell, Ellen	1845-1910	

ANCESTOR CHART of member #158, Charles Paul Edwards. 9629 Gutierre N.E./
Albuquerque, NM 87111

II	2. Edwards, John Louis	1886-1969	Ostrander OH/Meredian MS
	3. Crabtree, Martha Ann	1886-1970	Whistler AL/MS
III	4. Edwards, Thomas Owen	1853-1926	England/Marysville OH
	5. Thompson, Frances Bell	1864-1908	Union Co. OH
	6. Crabtree, Adam Bell	1846-1898	Gainsville GA/AL
	7. Ranager, Alice Virginia	1851-1936	Whistler Alabama
IV	8. Edwards, John	1825-1903	Wales Eng./Alberta Can.
	9. Davis, Elizabeth	1825-1855	England
	10. Thompson, Louis B.	1829-1899	OH/Union Co OH
	11. Burroughs, Anna Elsa	1833-1930	Union Co OH
	12. Crabtree, Ervin	1814-1861	Hall Co GA/?
	13. _____, Sarah Ann	1817-	GA/?
	14. Ranager, Andrew Jackson	1826-1871	Alabama
	15. Jones, Martha Jane	-1852	England/Alabama
V	16 thru 21 blank		
	22. Burroughs, Jonathan		
	23. Sanders, Elizabeth 24 thru		
	31 blank		

ANCESTOR CHART of member #159, Louise Rambo Howison, 115 Blaine Ave.,
Richwood, OH 43344

I	1. Rambo, Hester Louise	1913-	Chandlersville OH
II	2. Rambo, Joseph Seymour	1868-1952	Musk. Co/Richwood OH
	3. Cochrel, Kate Frazier	1884-1975	Musk.Co/Union Co OH
III	4. Rambo, Joseph	1823-1881	Newton Twp Musk. Co OH
	5. Harris, Mary Ann	1830-1908	??/Fultonham OH
	6. Cochrel, John William	1848-1921	Philo Musk. Co OH
	7. Price, Hester Ellen	1852-1934	Musk. Co Oh
IV	8. Rambo, George Jr.	1793/4-1872	??/Musk. Co OH
	9. Sweeney, Elizabeth	1792-1853	??/Newton Twp Musk Co OH
	10 & 11 blank		
	12. Cochrel, Aseph	1821-1884	Ohio/Musk. Co OH
	13. Baker, Nancy	1825-1889	Ohio
	14. Price, William	1818-1894	OH/Zanesville OH
	15. Crossland, Lucinda	1824-1907	Canton/Zansville OH
V	16. Rambo, George Sr.	1777-1850	??/Musk Co OH
	17. Fist, Mary	ca 1780-1850	??/Musk. Co OH
	18 thru 27 blank		
	28. Price, John		MD/Franklin Co OH
	29. _____, Mary		
	30. Crossland, Luke Garrison	1799-1878	Ohio
	31. Riley, Rebecca (O'Reilly)	1804-1883	Defiance Co OH

ANCESTOR CHART of member 160, Debra Lyn Lape Lackowski, 18797 State Rt. S.E.
Wellington, OH 44090

II	2. Lape, Robert Cable	1933-	Akron OH/
	3. Giesy, Marcia Lou	1934-	Columbus OH/
III	4. Lape, Cleo Robert	1898-1966	Chyacoga/Akron OH
	5. Cable, Mary Elizabeth	1899-	Somerset Co PA/
	6. Giesy, Pearl Medille	1903-1973	??/Lancaster OH
	7. Laver, Louise	1905-	Columbus OH/
IV	8. Lape, Arville/Henry A.	1879-1914	Madison/Licking Cos OH
	9. Hennan, Martha A.	1879-1975	??/Cuyahoda Falls OH
	10. Cable, David Randolf	1870-1898	Bedford Co PA/PA
	11. Cook, Agnes	1874-1922	Sumerset Co PA
	12. Giesy, Ray Sriner	1884-1959	??/
	13. Vanarsdalen, Erma Odessa	1887-1962	
	14. Laver, Guy Sriver	1879-1968	
	15. Knight, Edna	1881-1914	
V	16. Lape, Jeremiah	?1841-	Darby Twp Madison Co OH
	17. (France), Elizabeth 2nd m.	1854-	
	18. Shannon, Robert O.	1835-1902	Cuyahua Falls OH
	19. Hennan, Alice M.	1861-1895	
	20. Cable, Jonathan	1835-1903	Somenset Co PA
	21. Rodger(s), Elizabeth	1837-1923	PA
	22. Cook, Levi	1844-	
	23. Keller, Mary	1852-	
	24. Giesy, George Washington		
	25. Sriner, Mary	28. Laver, John Albert	1850-1946
	26. Vanarsdalen, John	29. Sriner, Sarah A.	1851-1912
	27. Langel, Melina Elizabeth	30 & 31 blank	

COVEY

Carl L. Covey, Box 27800, STE 103, Albuquerque, NM 87125, is seeking any information of Francis A. Covey born Jerome Twp, Union Co OH, 1858. Could he be the son of Samuel H. Covey who d. 19 Apr 1877 - the son of Francis G. Covey?? H e L p!

GIBSON

Susan Adams, P.O. Box 154, Kanorado KS 67741, needs info of Robert Marion Gibson & wife Priscilla Dysert. Issue: Francis Marion, Emaline Alice m Vernon Sowash, Mary Louisa m. Clarkson Jessup. Robert Marion Gibson lived Union Co OH 1840's. H e l p!

PARIS TOWNSHIP

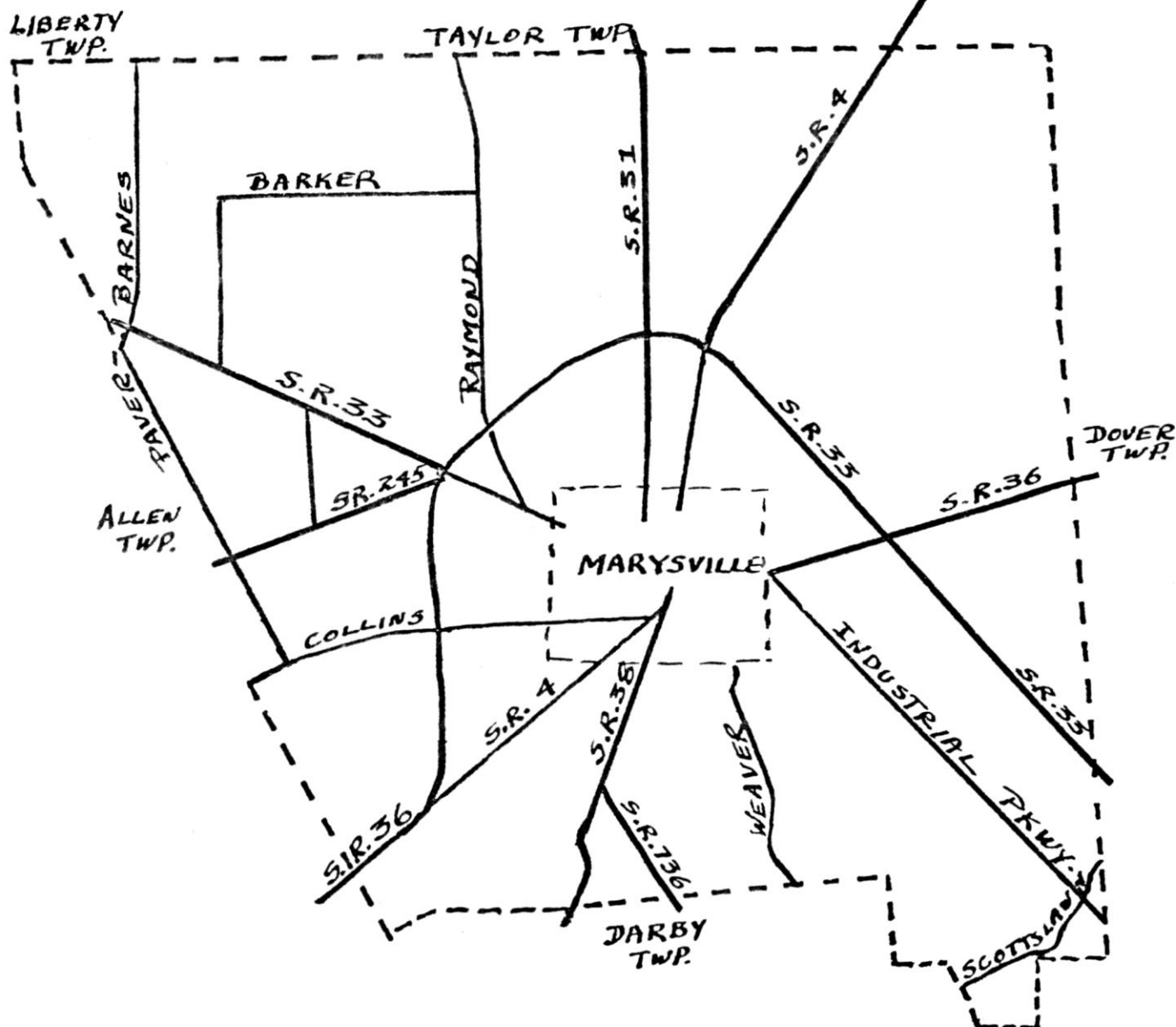

WHO WANTS ME?



Henry Amine

On Tuesday, July 18th, 8:30 in the morning, the gang is meeting at the new K-Mart store Marysville and will car-pool and leave for Mansfield to visit the OGS headquarters and library. You can brown-bag it (place is provided for lunch) or walk to one of the nearer eateries. Bring along your notebook so you can check out all those "clues" you have. Call Mary Seslar for more details.

We have another Bible record for you but your Ed misplaced the cover letter

Dorothy Jenks Robinson Editor

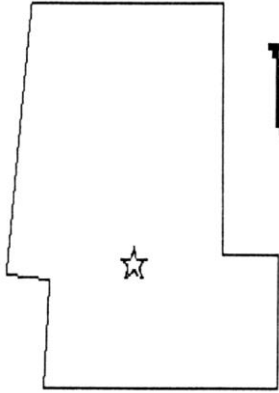

UNION ECHOES

VOL IX, NO. 5
SEPT. 1989

Union County Chapter OGS, P.O. Box 438, Marysville, OH 43040 Meetings -
3rd Tuesday, Monthly, Commissioners' Room, Court House Basement,
Marysville, 7:00 p.m. Dues \$5 per Calendar Year

OFFICERS

President - JULIA YODER
Vice Pres - HELEN BLUE
Treasurer - MAXINE WHITE
Secretary - MARY SESLAR
Corr. Sec - DOROTHY MCKITRICK

INQUIRIES - to Editor

14125 Robinson Road
Plain City, OH 43064.
Members - unlimited
Non-members - one inquiry free.

PUBLICATIONS

INDEX 1877 Atlas \$3
CEMETERY RECORDS:
Darby-Jerome Townships \$6
Dover-Jackson-Leesburg-Millcreek
Townships \$5
Liberty-Paris-Taylor-Washington
Townships \$5
Oakdale in Marysville (2 vol) \$12
Union-Allen Townships \$5
York Township \$5

More Paid Dues

252 Alexander, Gayle, 6672 Ginger Lane, Westminster, CA 92683
ALEXANDER, GRANDSTAFF, PIERCE, CLEMENTS
254 Benedict, Alma L., 601 S. Vista Lane #104, Edmond, OK 73034 RUHL,
NICOL 258 Braum, Willis H., Berea, OH 44017, BITSCH, DASCHER, EIRICH,
RUPRECHT
248 Fields, Laura F., 521 Beall St., Cumberland, MD 21502, PRICE
253 Hathaway, Richard E., Jr., 466 Lost Creek Rd., Warrenton, MO
63383 HATHAWAY, KNOCK, WETZEL, BURR, WOORWORTH
255 McCaman, Ruth, 20313 60th Ave., Evart, MI 49631 HARRISON, BUTLER,
WEBSTER 247 Stone, Florence D., 1017 Queensboro, Yukon, OK 73099, STONE,
GRUBB
250 Strickland, Jacqueline, 305 Meadowdale, Rockwall, TX 75087
249 Thompson, Virginia A., 17542 Paver-Barnes Rd., Marysville, OH
43040, ADAMS, CLARK, YOUNG, McCELLAN.
251 Trefren, Leitha, 135 Clover Lane, Medford, OR 97501 MILES, McGONIGLE,
KAZER
256, 257 Watkins, James W. & Margaret D., 4666 Edgeware Rd., San Diego, CA
92116, WATKINS, PUSEY, GREEN, PARMER

Address Change

108 Fugate, Mary D., P.O. Box 517, Wright City, MO 63390 as of 9-10-89

Queries

KNOCK
HATHAWAY Interested in information on grandfather, Howard E. Hathaway - his father was Charles M. Hathaway. Mother: Grace Knock Hathaway - bro. Merle; sister: Norma. Birthplace: Union Co OH Richard E. Hathaway Jr., R.3, 178-B Lost Creek Rd., Warrenton, MO 63383.

WOOLUM Jacob Woolum b. 1803 m. Fannie Neal daug of Daniel Neal in
NEAL Lawrence Co., OH in 1833 - parents of 13 children who married
WISEMAN, SMITH, MILLER, RHODES, HUEY DAVIS, COOPER, LEVISAY WALTERS, MALONE,
RANKIN, McDANIEL. Does anyone recognize Jacob and have information as to
who were his parents and where did they live????? Chester I.
Miller, 4385 Roberts Mill Rd., S.W., London, OH 43140.

ELLIS Welthea M. Ellis, 1008 East View Drive, Findlay, OH 45840, is
LEWIS seeking parents of Lewis A. Ellis and wife Mary Lewis m. Canaan
Twp. 1 Nov 1883. Two children - Samuel 1884; James 1885. Can
anyone Help???

Remodelling of a Union County home revealed a letter in a wall. Member #98,
Jean Nepsund, 11909 Tiara St., N. Hollywood, CA 91607 needs to have these
folks identified - do let her hear from you. The letter:

"Columbus, June 26th 1873

Dear Ant Harriet Brown

_will Drop afew lines to yew Stating that wearr _ll well as Can Be
_Exseptd hoping those few _ines will fied yew well_ My John was
telling_e that yew wonted _Me to Cum up to Sea yew _bout Matters
up theire iwill Say to yew that _would be glad if _yew would take
the Pains so_n to drop Me afew _lines Stating theire Planes and whot
theire Dowing with the Asstate I would_f Came up But My Buisness
is Sutch that it is _mposable for Me to_Cum up for A few Dayes _s I
have bin appointed turn Kee of the City _ison and I cant leave _but
yew will Pleas to _ave the kyendaness to drop Me afew lines of heire
Proseadings I will_do yew a good favour iwill inclose A
Envolep and _per and Posttige Stamp My Familley all Sends yew
theire Best _ishes let Me know how Emma Harper is Getting and how is
Marrinda Marchell and all of the Rest Give My love to all I got a
letter from My Sister Amanda Savage to day and She Sends her love to
yew all iwill Close My letter as it 25 Minuts Past 12 OClock
AM Pleas Ancer this Rite A way and yew will oblidge your
friend good night iRemain yours Truly Friend

Geo Harper

To Misis Harriet Brown"

CORRECTION July Echoes - top of page 38 - address should read Evansville IN.

ORR Does anyone know the maiden name of Mary, wife of Noah **B.** Orr, the
famous Union County giant who lived in Marysville? When & where
married? Children: William John, Ada May (Moury), Noah B., John
S., Clarence E., and Louis. Would like to correspond with any

descendant of Noah and Mary. Member #244, Gertrude **Bagwell**,
325 Polster Dr., Evansville, Indiana, 47715.

GREEN Researching the name of Green in Union County. Wm. Green b. 1780
in VA, wife Martha b. 1789 in OH, Charles b. 1814-16, m. ca 1837,
Noah b. 1847 Union Co., m. ca 1866 in OH d. Bellefontaine, Logan
Co., wife Mary S. Your help needed. Member #256, Margaret Watkins,
4666 Edgeware Rd., San Diego, CA 92116.

ORR Eliza Phillips Ruden, 929 Bayamo Ave., Coral Gables, FL 33146 is
BENSON researching these Union County families. Can you help?

DEBOLT Amelya Sandt, 2011 Tam Court, Simi Valley, CA 93063, is hunting
for the mother of John A. Debolt. Know that she was living in
Union Co., in 1840. Died between 1843 and 1849. Can anyone
help solve this one?

MILES Ebenezer Miles b. 1788 Windham Co., CT, m. by 1820.
CRAIGHILL son Joseph b. 1820, m. 1845 Champaign Co., Nancy Craighill;
BASIL Lucretia Katherine b. 1822, m. 1844 Stephen Basil; Mary 1824/5
CROUSE m. 1841 Nelson R. Basil Jr.; George A. 1829 m. ? Crouse;
McGONIGLEE Ebenezer m. 2nd, Sarah McGonigal - had possibly Geo. A. above,
Wm. Edward 1833, Sarah E. 1834; Daniel 1836; John 1840; Need
Ebenezer's 1st wife and parents of 2nd wife. Member 251, Leitha
Trefren, 135 Clover Lane, Medford OR 97501.

COVEY Carl L. Covey, Box 27800 Suite 103, Albuquerque, NM 87125 seeking
marriage of Samuel H. Covey - in Jerome Twp 1850 Census. Birth
confirmation on Francis A. Covey 1858, Jerome Twp. Is he son of
Samuel? Death data on Francis G. Covey on 1850 Census but not on
1860 Union Co. Census. Is he father of Samuel?

HAINES Loleath Toots Weiler Brundage, 119 Casa Grande Dr., Red Bluff, CA
WEILER 96080, is seeking info on Haines, Weiler, Schertzer, Richardson
SCHERTZER and Thornton. Half brother of Loleath is Richard Weiler.
WEILER Can anyone help?

ELSEA Seeking George Washington Elsea b. 1821, d. 1904, m. 1842 Louisa
PETERS Ann Peters b.? d.? Daughter Almo M. Elsea b. 9 Oct 1855, d. 18
HUMBARGER Apr 1904, m. Charley Humbarger. Almo was born Union Co., may have
two sisters & three brothers - one named Gush. Mr. & Mrs. Jacob
Richerds, 58388 M62, Cassopolis, MI 49031. Help anyone?

This seems to be a good spot to add a plea for Xerox copies of Family
Bible Records. Copies will be returned to sender. Need publishing date of
Bible, original owner and present owner. If the writing is real hard to
read - do attach a sheet with pencil or pen info. Also if not in English
- a translation would be a great help. This seems to be the only known
sure way of preserving this valuable information. Come on gang - get your
spy glasses out - refresh your memories and see if you can contribute a
Bible record or two or three. Ye Ed

REYNOLDS BIBLE

The following Bible record was copied in 1967 during a visit in Cedar Vale Kansas. Original owner was William and Elizabeth Reynolds - then a daughter who married a Higgins, then a Higgins daughter who married a Cullumber, then a Cullumber daughter who married a Marsh. The last known owners were Clarence and Jessie Marsh of Cedar Vale, Kansas. Submitted by Member 235, Keith Cullumber, 4625 Election House Road, Lancaster, OH 4130.

William Reynolds,	bn. 2/26/1773	d. 4/19/1821 md.
Elizabeth	bn. 10/17/1783	d. 11/21/1850 in her 67th year
K.L.M.	bn. 9/29/1807	d.
Susan F.	bn. 3/4/1812	d. 10/11/1894 82 years old
John A.	bn. 12/4/1813	d.
Mariana	bn. 11/14/1815	d.
Margaret W.	bn. 11/7/1817	d, 10/25/1902 Mrs. W.M. Williamson
Sarah J.	bn. 10/29/1820	d. 2/8/1898
Elizabeth R.	bn. 11/20/1805	d.

William B. Higgins bn. 8/13/1804 d. 5/5/1871 in his 67th year
md. 10/6/1831

Elizabeth R. Reynolds bn. 11/20/1805 d. 3/2/1889 age 84

Children:

Henry David	bn. 12/1/1833	d.
Sarah Frances	bn. 11/7/1835	d. 9/13/1904
William Reynolds	bn. 6/20/1842	d. 1/10/1863
John Edwards	bn. 3/2/1847	d. 1/23/1811

Died in hospital at Memphis, Tenn. of Co. F. (180 or 18v) Reg't.

___ Vol. William Reynolds Higgins January 1-10-1863.

(In this Bible is a picture of W.G. Sherman (T?) and autographed "Your friend W.G. Sherman")

Sarah Frances Higgings and William Cullumber were married April 16, 1872 and left for the West Sept. 24, 1872.

BIRTHS

Wm Collumber was born Oct. 17, 1830 in Seneca Co. Ohio

Sallie F. Higgins was born Nov. 7, 1835 in Newark, Delaware.

Henry, son of William and S.F. Collumber was born Mar. 28, 1873

twin of Martha, daughter of William and S.F. Collumber was born Mar. 28, 1873 Mahaska Co., Ia.

Mary Elizabeth, daughter of Wm. and S.F. Collumber was born Feb. 10, 1876, Keokuk, Ia.

Harold Dean Marsh, son of Nelson Gardner and Mary Elizabeth Marsh was born Aug. 15, 1898

Clarence Theodore Marsh, son of N.G. and Mary Elizabeth Marsh was born Sept. 21, 1900 at Cedar Vale, Kan.

DEATHS

Henry, son of Wm. and S.F. Collumber departed this life Nov. 1, 1876 at Burlingham, Kan.

Martha, daughter of Wm. & S.F. Collumber died Nov. 8, 1894 at Cedar Vale, Kan.

William Collumber died Jan. 14, 1899

Sarah F. Collumber, wife of Wm. Collumber died Sept. 13, 1904 at Cedar Vale, Kan.

N.G. Marsh, born Nov. 11, 1859 in the State of New York.

Nelson G. Marsh died Nov. 1, 1904 at Cedar Vale, Kan.

Mary Elizabeth Marsh died April 28, 1958 at Cedar Vale, Kan.

MARRIAGES

Wm. Collumber and Sallie F. Higgins married Apr. 16, 1872 in Bond County, Ill. by T.W. Hynes

Nelson Gardner Marsh and Mary Elizabeth Collumber were married Jan. 26, 1898 by Rev. B.F. Peck, Cedar Vale, Kan.

Clarence Theodore Marsh, son of N.G. and Mary E. Marsh was married to Jessie Lucile King on June 8, 1928 at Cedar Vale, Kan.

Harold Dean Marsh, son of N.G. and Mary E. Marsh was married to Bonnie Miriam Hamill on May 21, 1934 at Cedar Vale, Kansas.

Information not found in the above Bible -

William Collumber md. 1st. to Martha Bowen 6/29/1856 in Union County, Ohio
She died 4/4/1859, buried in Buxton Cemetery.

William Collumber md. 2nd. to Sarah Johnson 5/22/1861 in Union County, Ohio
She died 2/3/1870, buried in or near Greenville, Ill.

Do contact Keith Cullumber if you can add anything to the above records. *Ed.*

ROBINSON BIBLE

Holy Bible - Hitchcock's New & Complete Analysis - W.D. Cummings, 64 Grant Street, Pittsburgh, Pa. 1873. Original owner - Samuel Bruce Robinson. Present owner - Dorothy J. Robinson, 14125 Robinson Rd., Plain City OH 43064.

Marriages - Bruce Robinson was married to Irena Baxter Dec. 4th 1866

Births - S.B. Robinson was Born Nov. 9th 1845

Irena Baxter was Born Jan 18th 1845

Pearl O. Robinson was Born Sep 12th 1869 Lacy

Mary Robinson was Born Feb 1st 1872 Lewis

Baxter Robinson was Born Oct 27th 1874 Mina

Latetia Robinson was born March 1st 1877

Deaths - Mina Latetia Robinson died Dec 14th 1879

TREVARTHEN BIBLE

Old & New Testaments together with Dr. William Smith's Dictionary of the Bible - Phillips & Hunt, No. 805 Broadway, New York. Original owner - Thomas Trevarthen. Present owner - Margaret Tippet Sherwood, 151 N. Nocquebay, Peshtigo, Wisconsin 54157.

Marriages - Thomas Trevarthen and Elizabeth V. (Varcoe) Hill were married at Ishpeming, Michigan in the year 1876 October 7, by the Rev. Wilkinson.

Births - Thomas Trevarthen was Born January 2, 1857
Elizabeth V. Hill was born February 8th 1860
Elizabeth J. (Jane) was Born Mary 13, 1877
Thomas H. (Henry) was Born September 1, 1878
Gideon was Born April 7, 1880
Sarah Mary Trevarthen Born November 26, 1881
Thomas Henry Trevarthen Born Nov. 2nd 1883
Nellie Trevarthen Sept. 29, 1885
Gerald Henry Trevarthen July 7, 1887
Lizzie (Elizabeth Irma - "Beth") July 13, 1899

Deaths - Thomas H. Trevarthen died September 6, 1879
2nd Thos. Henry Trevarthen died May 22nd 1885
Thomas Trevarthen died Sept 13, 1916 Mrs.
Thomas Trevarthen died June 18, 1925
William F. Tippet died Nov. 3, 1926 James
A. Robb passed away Feb. 14, 1941 Gerald
Henry passed away July 13, 1947 Lizzie
passed away Jan. 8, 1938
Jennie Passed away 1956

Memoranda - Births of Thos. Trevarthen's Family

Mary Anna Sept 29, 1850
William H. July 3rd 1852
Elizabeth J. Jan 7, 1854
Thomas Jan 2nd 1857
Gideon Dec. 1st 1858
Richard Apr 20, 1861
Margaret Ann Jan 9th 1863
James Rodda Apr 5, 1865
John Alfred Mar 16th 1871

(Obit pasted to this page dated Sept 14, 1916 Calumet, Michigan paper)
Thomas Trevarthen, a miner employed in No. 15 shaft of the Calumet & Hecla Mining Co., died following illness of only one hour. Born in Cornwall, England in 1857 ... to America as a boy...leaves widow & following children: Mrs. Cyrus Jenks, Ann Arbor; Mrs. William Tippet, Ishpeming; Mrs. James A. Robb, Eveleth, Minnesota; Miss Sarah, Gideon and Gary, all at home. The following brothers and sisters also survive: Richard, Eveleth, Minn.; Mrs. James Gill of Ishpeming, Mrs. William Gill of Champion, Mrs. William Tresize, Kearsarge, William of Ishpeming, John of Quinnesec and James of Vancouver.

Madison County, Ohio, Marriages, cont. from page 32, May 1989 UNION ECHOES

Busick, James Jr., & Priscilla Newman	29 Jun	1841
Woodby, William & Eve Jenkins	15 Aug	
Woodard, Edward & Mary E. Madden	15 Jul	
Curry, M.B. William & Sarah Ann Madden	25 Jun	
Funderburgh, Isaac & Margaret Coon	1 Sep	
Harper, Frederick & Nancy Rowan	17 Jun	
Cutwright, Thomas N. & Mariah Rowan	7 Jul	
McClintock, William & Hannah Reeves	8 Jul	
Blizzard, Burton & Elizabeth Conklin	22 Jul	
Master, Fredrick & Emaline Tingly	3 Jun	
Hanington, Henry & Hannah Dungan	7 Sep	
McClintick, John & Mary M. Melvin	4 Jul	
Crane, Alpha & Margarrett Clemmons	1 Sep	
Francis, Alex & Virginia Ann Elzy	31 Jul	
Finch, Ira & Betsey Taylor	11 Sep	
McCore, William & Rachel Mehaney	1 Aug	
Bowens (Bowers?), John & Rahamah Guy	2 Sep	
Hukill, David & Naomi Shiry	26 Sep	
Bruffit, Griffin & Susannah Frerman (in house of Isaac Frerman)	11 Oct	
Hatfield, John & Susanah Frazer	20 Jul	
Keneaster, John & Nancy Armstrong	26 Oct	
Gossard, John B. & Phebe Core	9 Jun	
Flanders, James M. & Sarah W. Willis	21 Sep	
Chenoweth, Jeremiah B. & Eliza Foster	23 Sep	
Parker, William & Jane M. Ferren	30 Sep	
Finical, John & Susan Walker	30 Sep	
Willis, Don & Cynthia Ann Abernathy	21 Oct	
Knight, Enoch & Sarah Jane Gardner	26 Oct	
Arbuckle, Mathew & Harriet C. Eaton	30 Oct	
Dye, David & Nancy Wingate	7 Nov	
Morrison, William B. & Relifes C. Hager	14 Oct	
Gooding, Hiram & Ann Williamson	3 Oct	
Lappin, Samuel & Caroline Chapman	14 Oct	
Moody, Moses & Maria Guy	7 Nov	
Burt, Jonathan & Abigail Fox	21 Oct	
Freeman, John & Elizabeth Davidson	14 Dec	
Snyder, Alfred & Elizabeth Darby	4 Dec	
Davidson, Thomas G. & Elizabeth Jane Sidner	16 Dec	
Reece, David & Polly Garton	16 Dec	
Johnston, Baley & Abigail Kazy	4 Jan	1842
Brach, Horace & Candace Ann Converse	13 Jan	
Heath, Israel & Hester Ann Farrington	21 Oct	1841
Jones, George W. & Jane Smith	24 Jan	1842
Watrous, Henry & Sarah Robinson	25 Jan	
Mitchell, James & Mrs. Matilda Barker	25 Jan	
Thompson, Jacob W. & Julia Rowe	22 jAN	
Hathaway, John & Mary E. Lockwood	26 Jan	
Arbuckle, William & Frances E. Taylor	10 Feb	
Blaine, Ezra & Eliza McAfferty	12 Feb	
Rowan, Benajah & Martha Correll	22 Sep	1841

Bogarth, Joshua & Artheta Carter	17 Feb 1842
Hopkins, Charles T. & Susannah Bruffett	31 Oct 1841
McGaw, James & Elenor Lane	26 Jan 1842
Humphreys, Robert & Nancy Miller	27 Jan
Dennison, Griffin & Catherine Winkel	16 Jan
Clingham, Andrew J. & Elizabeth A. Clark	17 Feb
Kingham, William & Katharine Richardson	25 Dec 1841
Davis, Henry & Sarah Galloway	27 Feb 1842
Shanks, Benjamin L. & Elizabeth Lutten	17 Mar
Doming, Alvin & Mary Ann Barlow	3 Feb
Jones, John & Jane Melvin	27 Feb
Pennington, George W. & Mrs. Susannah Young	6 Mar
Kile, William & Nancy Decamp	10 Mar
Kirkley, James M. & Sarah Hull	24 Feb
Riley, George & Elen Jane McMurray	15 Feb
Ray, Daniel & Eliza Ann Selsor	13 Mar
Miller, John & Sarah Allen	27 Mar
Richards, Benjamin & Nancy Hall	23 Dec 1841
Newman, George W. & Martha Morse	28 Dec
Kilbury, Thomas & Polly Summers	15 Mar 1842
Ham, George & Maria Sifritt	5 Apr
Tompkins, James & Susan Kern	20 Mar
Briant, Lorenzo & Elizabeth Mantel	30 Jan
Nason, James & Sarah Plowman	10 Feb
Jackson, Nathaniel & Rachael Smith	10 Mar
Foster, Richard L. & Ann Downing	10 Feb
Wilson, Hiram & Leah Timmons	9 Sep 1841
Patch, Samuel & Ameda Eastman	6 Apr 1842
Knap, Alburtes & Lydia Slye	17 Mar
Bidwell, Ephraim & Laura Lumburt	9 Nov 1841
Shilling, John & Catharine Knox	10 Mar 1842
Parish, John & Mariah Peasley	25 Jan
West, John & Amelia Sowards	31 Mar
Can, Jacob & Polly Harrod	7 May
MacMillan, George & Harriet Webster	17 May
Zinn, Alexander & Margaret Arnett	22 May
Forford, John & Mary Columer	5 Jun
Rafferty, Joseph & Angeline Dickison	14 Apr
Rowland, Alexander & Mary Ann Bradley	19 May
Dickison, Samuel R. & Eliza Rafferty	24 May
Hunter, John P. & Elizabeth Anderson	26 May
Hall, William & Amanda Loofbowrrow	10 May
McLane, Patrick & Rebeck Warner	22 Jun
Foley, James & Catharine Ann Clover	8 Jul
Sager, Limon & Eliza Francis	1 May
Lym, Robert & Mrs. Nancy Willoughby	28 Apr
Hicks, Thomas & Sally Bostwick	10 Jul
Armstrong, Alle & Emgobetta Herrod	29 May
Scott, James & Sophia French	9 Jun
Curry, Aaron S. & Mary Elizabeth Brooks	17 Aug
Bevin, Ezra & Phebe Gray	13 May
Legg, Thomas & Fanny Sanford	26 Jun

ANCESTOR CHART of Member #155, Beth L. Barker, 3192 Karl Rd., Columbus,
OH 43224

II	2.	Barker, Ralph Eugene	1903-1966	Delaware/Franklin Co OH
	3.	Elder, Opal May	1901-1974	Wirt WVA/Franklin Co OH
III	4.	Barker, James Wilbur	1874-1955	Franklin/Delaware Co OH
	5.	Whipp, Mary Lucinda	1876-1967	Delaware/Franklin Cos OH
	6.	Elder, John Andrew	1872-1935	Ritchie/Wood WVA
	7.	Benson, Lake Erie	1880-1956	WVA/Wood WVA
IV	8.	Barker, Andrew Samuel	1844-1917	Franklin/Delaware Cos OH
	9.	Girkey, Rosanna	1845-1928	OH/Allen IN
	10.	Whipp, William Henry	1839-1924	Franklin Co OH
	11.	Knouff, Elizabeth	1837-1924	Morrow/Franklin Cos OH
	12.	Elder, Robert L.B.	1832-1915	Harrison WVA/Wash. OH
	13.	Cross, Susan	1844-1902	West VA
	14.	Benson, William Craton	1834-1921	Harrison West VA
	15.	Brown, Emmaline	1846-	Wood WVA/
V	16.	Barker, James	1818-1888	m. Union Co OH
	17.	Wilcox, Isabella	1817-1889	
	18.	Girkey, George	1820-	
	19.	Clark, Susannah	1820-	
	20.	Whipp, George P.	1817-1908	
	21.	Smiley, Lucinda	1820-1895	
	22.	Knouff, Jacob	1795-	
	23.	Warner, Eliza	1805-	
	24.	Elder, William K.	1806-1891	
	25.	Willis, Ruanna	1808-1880	
	26.	Cross, Nimrod	1803-1884	
	27.	Richards, Eliza	1814-	
	28.	Benson, James		
	29.	_____, Margaret		
	30.	Brown, Thomas		
	31.	_____, Ruth		

Recently - trying to catch up on summer correspondence - we read a great many requests for research. Once again, we were impressed with how many questions one can get on just one side of a sheet of paper. Ready to check materials to see if we had anything on the surname requested when we read the next line. It was requesting birth date & place, marriage date, church membership, will, - all of a different surname. At that point we gave up. DO DO DO DO DO DO DO LIMIT YOUR REQUESTS TO ONE OR TWO ITEMS. By that we don't mean one or two FAMILY HISTORIES. We are not professionals - we try to be careful but I am sure we spin our wheels many a time and come up with nothing. We research for you because we like helping others and we like you.

Wish we could find someone who would know just who is responsible for the care of cemeteries and how to convince them that daily, farm animals, farm and lawn machinery are destroying tombstones at a terrible rate. Most of the old stones were hand carved - 'tis sad.

I AM YOURS FOR THE ASKING

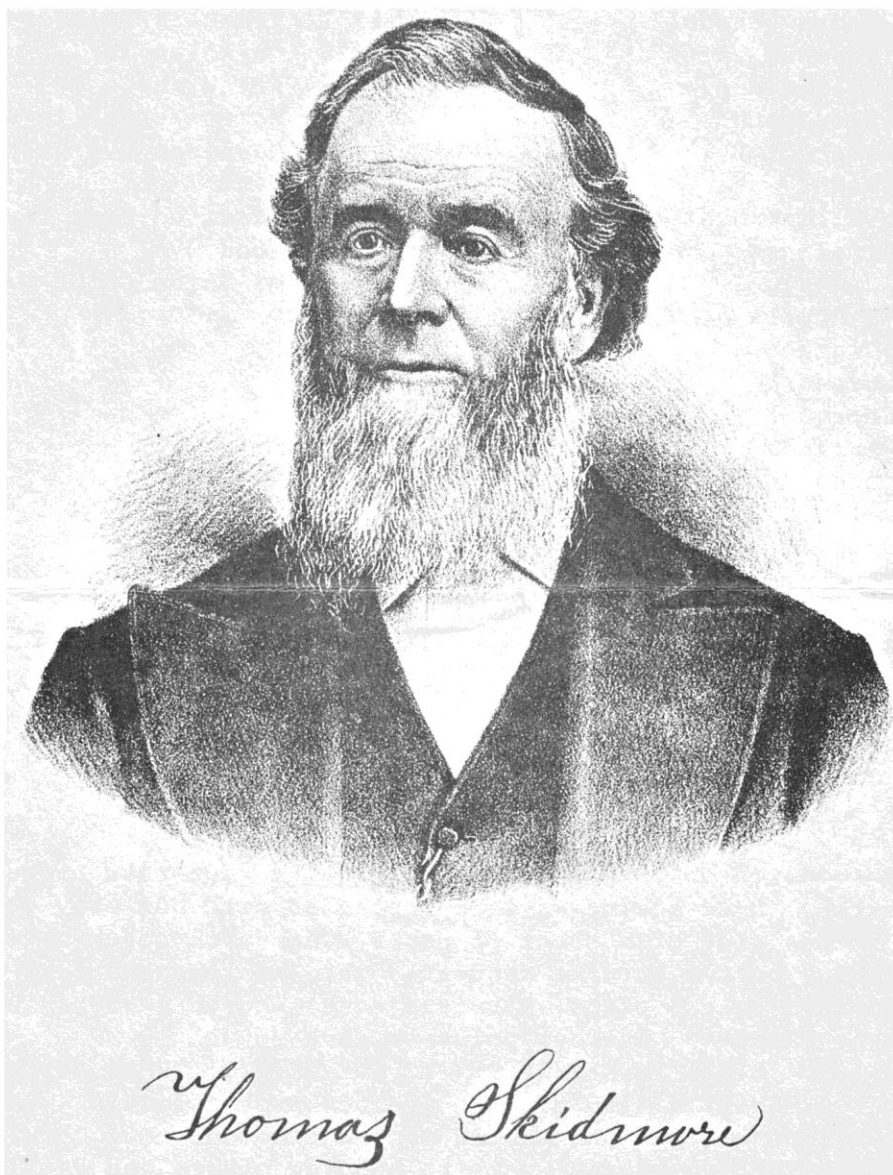

YORK TOWNSHIP

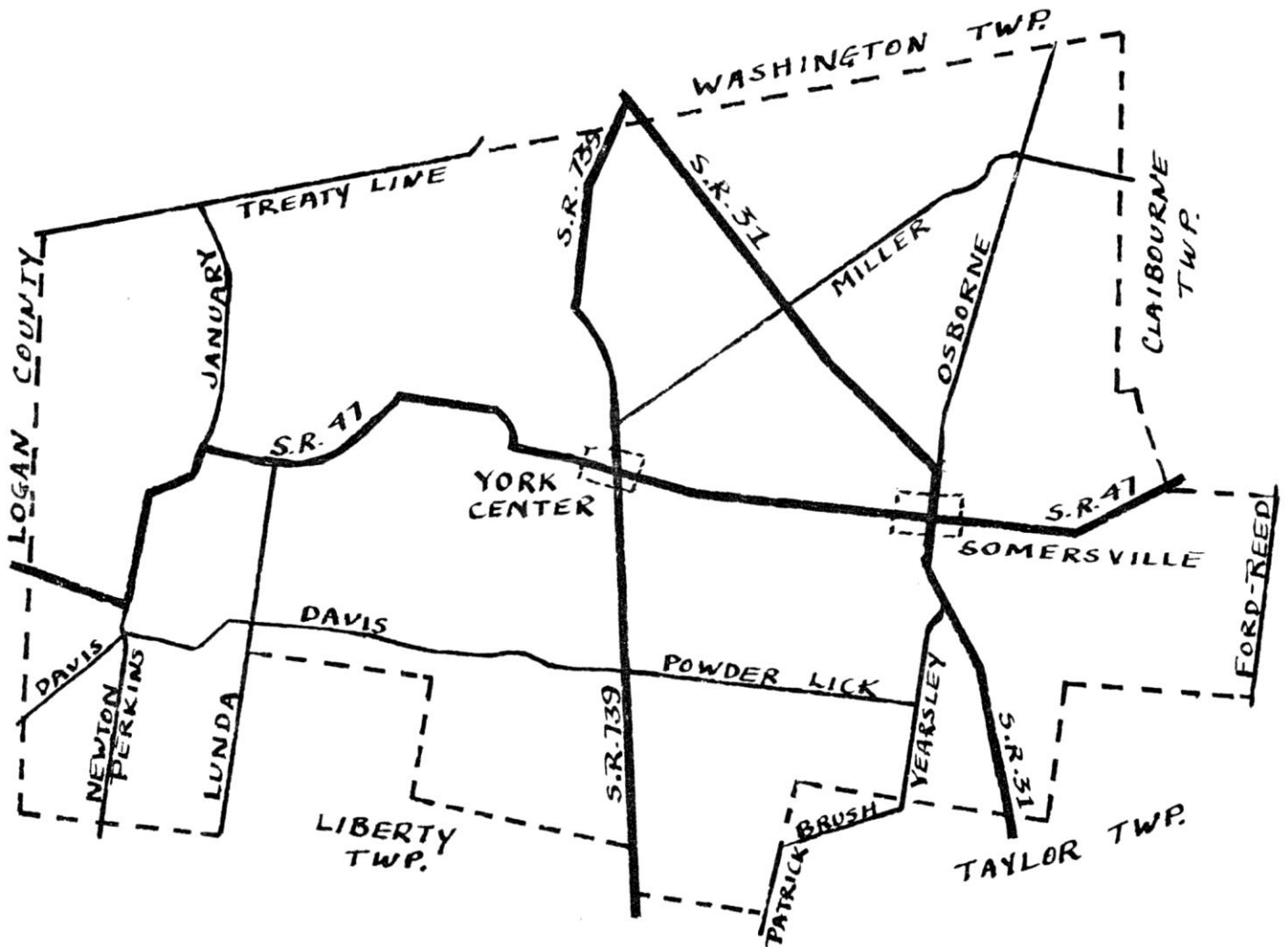

BROWN Norma Meier, 4863 Old Dominion Dr., Arlington VA 22207 would like to correspond with descendants or relatives of Mose Brown who lived in Unionville Center at time of death - 19 July 1958. He was born 12 July 1880.

NEAL Charles P. Neal m. Cynthia Patrick (Ira's daughter). Would like
PATRICK info as to his (Charles Neal's) parents and any of their children.
Member #242, Dianne Wood, 417-1/2 W. Sandusky Ave, Findley, OH
45840.

County lines have never kept its inhabitants within borders. Especially in the early days when your only neighbor in ten miles was in another county. What makes Union County special is that there was a bit more land - sort of in the center - that didn't belong to any county. It wasn't enough to make a county, so a bit of each of the surrounding counties was added - and we called the result UNION COUNTY. Another result is the need to look in each of the adjacent counties if we don't find our people in Union County.

Dorothy Jenks Robinson
Editor

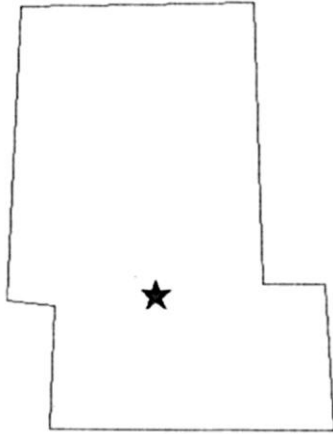

UNION ECHOES

VOL. IX, NO. 6

NOV. 1989

Union County Chapter OGS, P.O. Box 438, Marysville, OH 43040 Meetings - 3rd Tuesday, Monthly, Commissioners' Room, Court House Basement, Marysville, 7:00 p.m. Dues \$5 per Calendar Year

OFFICERS

President - JULIA YODER
Vice Pres - HELEN BLUE
Treasurer - MAXINE WHITE
Secretary - MARY SESLAR
Corr. Sec - DOROTHY McKITRICK

INQUIRIES - to Editor

14125 Robinson Road
Plain City, OH 43064.
Members - unlimited
Non-members - one inquiry free.

PUBLICATIONS

INDEX 1877 Atlas \$3
CEMETERY RECORDS:
Darby-Jerome Townships \$6
Dover-Jackson-Leesburg-Millcreek
Townships \$5
Liberty-Paris-Taylor-Washington
Townships \$5
Oakdale in Marysville (2 vol) \$12
Union-Allen Townships \$5
York Township \$5

NEW*NEW***NEW** INFIRMARY, UNION COUNTY, OHIO, 1867-1961

60 Pages including every name Index
\$4 includes postage - order from Box 438.

Paid Dues 1989

258 Beery, Louise Miller, 1255 Clippers Cir., Westlake Village, CA
91361 BLACK, LOW(e), McCLUNG, McDOWELL, CONNER

Paid Dues 1990 1990

215 Madden, Michael R., 1470 Hunters Ridge Court, Davison MI 48423
69 Stein, Hazel M., P.O. Box 56, Bushnell, FL 33513 IRWIN,
STIRRAT, REYNOLDS, WITTER, POSTON, TREAT, HOLLISTER,
CLAYTON, STEELE, KERR BRISBANE

Address Changes

189 Fox, Catherine I., 338 Hoyt Street, Dunkirk, NY 14048
253 Hathaway, Richard E. Jr., 1020 Woodstock Ave., Toledo, OH
43607 215 Madden. Michael R., 1470 Hunters Ridge Court, Davison MI
4823

ORR William Orr's 1st wife Mary 1801-1840, lived near Unionville Center & is buried in Mitchell Cemetery. Searching for maiden name of Mary and the names of their children, I show George 1821, Abraham 1834 & Noah B. 1836, but the 1840 Census shows more - possible 3 others between George and Abraham. Garrett 1823?, Susannah 1825?, Catherine 1829? Member #244, Gertrude R. Bagwell, 325 Polster Dr., Evansville, Indiana 47715.

SHREVE Curtis Chewning, 2614 34th St., N.E. Canton, OH 44705 is trying to locate Jacob R. dec'd Oct 1876 & Susannah d. 8 June 1875 Shreve.

STEINER John D. & Melvina Steiner. James W., son of Jacob & Susannah & wife Rachel in 1880 census.

THOMPSON Gary Thompson, 5750 Hughes Rd., Galena OH 43021, is seeking info on Mahalon (Malin) Thompson who d. 26 June 1866. Who were his parents??

WYGLE Seeking info on the family of Cloyd Wygle of Byhalia, Union County James Wygle, 5273 Springfield Dr., Westerville, OH 43081.

McELROY Wanda Hayden, P.O. Box 56, Barnard, MO 64423, needs your help
 MEEK the McElroy/McIlroy family. James' wife listed as Casander, age 52 in 1850 Census. Second wife Margaret, age 39 in 1860 Census. Matilda McElroy m. Reason Meek 1851, 1860 Census lists them in Liberty Twp, Union Co. Can anyone shed some light on these gals?

LAIRD Seeking parents of Annis B. Laird b. ca 1852, m. Levi Low 1868
 LOW Union Co., OH. #258 Louise Berry, 1255 Clipper Cir, Westlake Village, CA 91361.

HUNT Lester Hunt (1870-1947) is buried at Milford Center, Union Co. Is there any connection with Lester Hunt in Pike Twp., Madison Co., in 1850 and brother William Hunt? #106 Loraine Heider, 61 Chaminade Dr., St. Louis, MO 63141-8446.

Does anyone know if there ever were any Quakers living in Union County? Kate Reed, 13215 Hickory Ridge Road, Plain City, OH, 43064, would be interested in hearing from you.

COOKSEY Mary Ellen (Cooksey) Murphy died 5 Apr 1919 in Claiborne, Ohio.
 MURPHY A O.E. Cooksey and a George Cooksey, from Lima, OH, attended her funeral. Were they identified as brothers? Descendents? Member 166, C.P. McBee, Sr., 206 Bernice, LaMarque, TX, **77568**.

By the way - The STATE LIBRARY OF OHIO has moved - Same address (65 S. Front Street, Columbus), same phone (644-6966) but now on the THIRD FLOOR - ROOM 308.

We thought you should know that Union County Genealogical Society does have an on-going project. This project is the gathering of research helps for the three libraries in Union County: PLAIN CITY, MARYSVILLE, RICHWOOD. We operate our chapter strickly on the dues of the membership but

any profit made from the sale of our efforts is plowed back in to publish more records and to buy research materials for the libraries. Sometimes a library already had the volume so we had to purchase only one or two copies. The books listed here are in all three libraries - additions to this list will be included as the materials arrive.

Map Guide to the Federal Censuses--1790-1920 by William Thorndale & William Dollarhide 1987, Gen. Publ. Co.

The Source by Arlene Eakle & Johni Cerny, Ancestry, Inc.

In Search of Your European Roots by Angus Baxter, Gen Publ Co

Ohio Lands--Steubenville Land Office-1800-1820 by Carol W. Bell 1983

Washington County, Northwest Territory, Court of Common Pleas, Index--1795--1803, by W. Louis Phillips, 1984

Federal Land Series by Clifford Neal Smith Vol 1 1780-1810

Vol 2 1810-1845

Vol 3

Vol 4 Book 1

Vol 4 Book 2

Searching For Your Ancestors by Doane & Bell, Everton Publ Co

Ohio Cemeteries by Ohio Genealogical Society

Index to Revolutionary War Pension Applications Nat. Gen Coc Publ Co

Index to the Grave Records of Servicemen of the War of 1812 State of Ohio
by Ohio Genealogical Society

Separately - we have a microfilm savings for the purchase of micro research materials which are placed in the Marysville Library. These are purchased by donations from research recipients.

* * * * *

This business of a county made up of pieces of other counties and a bit of unattached lands get more and more complicated. Seems as though "in the beginning" there was Washington County (most of Ohio) - that would be about 1788. Then about 1790 there was Hmilton County and unattached lands - of which we were a part (of the unattached). Then in 1796 & 1797 we were looked after by Hamilton and Wayne Counties. In 1798 it was Wayne & Ross Counties, then 1803 Franklin County. Kind of got tossed around didn't we? So in 1805 Franklin & Champaign Counties were acting as our governing parents and in 1808 they had the help of Delaware County.. By 1810 Madison County was assisting but by 1818 Champaign County dropped the chore and Logan County picked it up. T H E N 1820 came along and we were UNION COUNTY. So pre-1820 you may have to hunt the above labyrinth for your kin.

* * * * *

ANCESTOR CHART of #172, Thomas M. Longberry, 1313 West Town Lane, Apt. D.,
Delaware, OH 43015

I	1. Longberry, Paul Michael	1979-	Marion OH/
II	2. Longberry, Thomas Michael	1951-	Marion OH
	3. Milar, Valinda Sue	1958-	Marion OH
III	4. Longberry, John Thomas	1927-	Marion Oh
	5. Sigler, Donna Mae	1930-	Marion OH
	6. Milar, Charles Howard	1928-	Cleveland OH
	7. Gates, Nancy Leora	1931-	Marion OH
IV	8. Longberry, Thomas William	1903-1980	LaRue/Marion OH
	9. LaRue, Mildred Naomi	1908-1985	Marion OH
	10. Sigler, Carl (Birchfield)	1897-1964	Gallia/Marion OH
	11. Van Vlerah, Pearl	1910-1959	Columbus/Marion OH
	12. Milar, Charles Augustis	1900-1964	Jackson/Cleveland OH
	13. Hughes, Opal Marie	1908-	Gallipolis OH/
	14. Gates, Lester Pearl	1898-	Ironton OH/
	15. Severns, Ruth Ella	1913-1948	LaRue/Marion OH
V	16. Longberry, Thomas Jefferson	1872-1950	
	17. Tonguet, Blanche Loretha	1878-1962	
	18. LaRue, Charles Martin	1873-1927	
	19. Dreyer, Emma Catherine	1879-1943	
	20. Birchfield, James Calvin	1860-1904	
	21. McKean, Mary E.	1870-	Gallia Co OH
	22. Van Vlerah, John	1871-1938	
	23. Bartley, Lillie Viola	1881-1930	
	24. Milar, Charles A.	1864-	
	25. Rice, Julia		
	26. Hughes, Howard Ausburn	1885-1956	
	27. Russell, Mary Iona	1887-1978	
	28. Gates, Elec	1864-	
	29. Miller, Emmaline		
	30. Severns, William Oscar	1879-1959	
	31. Prettyman, Nancy Jane	1881-1935	

*** ** *

ANCESTOR CHART of #176, Jessica Henry, 901 West 58th,
Ancharage, AL, 99518

I	1. Henry, Van Raymond	1932-	Nampa ID/
II	2. Henry, Theodore Ralph	1909-	Nampa ID/
	3. Fleck, Gertrude Margaret	1913-1979	CO/Crescent City CA
III	4. Henry, Charles Hiram	1872-1962	NE/Nampa ID
	5. Lowe, Ora Lee	1867-1961	Clarington OH/Nampa ID
	6. Fleck, Otto August	1870-1940	Mansfield OH/Nampa ID
	7. Lee, Cora Belle	1882-1967	Corning IA/Baker OR
IV	8. Henry, Marvin Dayton	1836-1902	Bainbridge OH/Lincoln NE
	9. Shockey, Sarah Magdelene	1840-1881	OH/NE
	10 & 11 blank		
	12. Fleck, (Fleock) William	ca 1828-	Nassan Ger./
	13. Miller, Anna M.	ca 1833-	Nassan Ger./
	14. Lee, David P.	ca 1824-	IN/
	15. Case, Mary Catherine	ca 1840-	OH/
V	16 thru 31 blank		

McLene, James & Lucy A. Smith	16 Oct	1842
Painter, Jefferson & Sarah Garrett	18 Sep	
Gardner, James & Eliza Ann Martin	6 Oct	
Dudley, Richard & Mary Margaret Cartmill	27 Oct	
Haggard, James & Elizabeth Thacker	14 Aug	
Oliver, Alexander & Delila Hagert	2 Nov	
Rhoads, Henry & Catherine Linson	23 Sep	
Woods, Joseph L. & Margaret Adare	11 Aug	
Powell, Phillip & Catharine Minshall	11 Oct	
Watkins, Robert & Catherine Correll	10 Nov	
Ashford, George & Margaret Murphy	6 Nov	
Ray, Joseph & Almira Coon	22 Sep	
Richardson, Richard & Mary Godfrey	29 Sep	
McGill, Patrick & Martha Francis	25 Nov	
Wiley, Richard M. & Lucinda Levick	13 Sep	
Mosey, Robert & Elizabeth Bennet	8 Sep	
Thompson, John H. & Sarah Vinson	8 Sep	
Comstock, Daniel H. & Mary Ann Sidner	18 Sep	
Bailey, Alvah & Susan Dillow	27 Oct	
McCoy, Joseph & Amanda Hill	22 Nov	
Pewvinton, George & Jane McMillen	1 Dec	
Chandler, William Henry & Elizabeth Hunter	1 Dec	
Hornbeck, Andrew & Clarissa Correll	8 Dec	
Bradley, Hugh & Lydia Jane Campbell	15 Sep	
Thomas, Abraham & Elen Bradley	11 Dec	
West, George & Nancy Neff	15 Jul	
Wilson, Washington & Lenna West	17 Nov	
Bradley, John & Sarah Ann Jones	15 Dec	
Johnson, John & Mary McClimans	6 Oct	
Burnham, John H. & Selina Fullington	1 Jan	1843
Rayburn, John M. & Ann M. Rouse	27 Dec	1842
Linson, Edward L. & Elizabeth Slaughter	1 Jan	1843
Little, Benjamin & Nancy Adair	27 Dec	1842
Smith, Joseph & Martha Bonner	7 Jan	1842
McClimans, John & Cynthia Ann Doman	21 Dec	1842
Ellis, William & Phebe McDonnan	10 Jan	1843
Ritchey, Andrew & Elizabeth Dontz	12 Jan	
Domeny, Ezra & Hester Ann Beach	22 Dec	1842
McKewin, George & Lucy Ann Olmsea	6 Feb	1843
Hill, Francis C. & Abigal Slaughter	1 Dec	1842
Soward, Thomas & Mary Stateler	16 Feb	1843
West Aaron & Sarah Ann Hull	9 Mar	
Eberly, James & Hannah Watson	8 Mar	
Thomas, James & Mary Jones	8 Mar	
Chapman, Chawney & Mary A.S. McCormick	1 Jan	
Davidson, Mathew M. & Hannah McCoy	2 Mar	
Cory, R.Y. & Mahaly Strain	12 Jan	
Coover, Craeon & Elizabeth Crauch	28 Feb	
Counts, Joseph & Mary Dilsvere	7 Mar	
Kinney, Harry & Eliza Jane Farraw	9 Mar	

Wickel, Jacob & Rachel Skiles	12 Jan 1843
Bond, Nathan & Charlotte Rouse	28 Feb
Larkin, Nelson J. & Dulaney Knapp	19 Mar
Cowling, William & Mary Warner	16 Mar
Cox, Isaac T. & Winney Francis	14 Mar
Busick, William & Elenor Bral	5 Jan
Farrar, Thomas & Harriett Gardner	6 Apr
Hansen, Milton & Sarah Weldon	13 Apr
Ward, George & Mariah Walker	13 Mar
Cox, Joseph & Sally Ann Bennett	13 Feb
Hutchison, Robert & Mrs. Ruth Richmond (of Clark Co.)	23 Mar
Eager, Henry Jackson & Louisa Matilda Rouse	20 Apr
Kile, Benjamin A. & Lydia A. Elliott	12 Mar
Thompson, John W. & Mary Harpole	6 Apr
Porter, John & Mary Timmons	13 Apr
Busick, G.H. & Eliza Birely	1 May
Rapp, E. & Mary Lockhart	4 May
Titworth, Isaac & Mahala Coon	26 Mar
Gilkeson, Thomas & Eliza Mahona	11 May
Guy, Willis & Diadema McMillan	11 May
Corder, John & Mrs. Mariah Hodges	7 May
Wilson, Valentine Jr. & Catharine Jones	6 Jun
McDonald, Charles W.S. & Lydia Helphenstine	6 Jun
Richardson, Thomas & Mrs. Margaret Godfrey	11 May
Slatter, James & Phebe Rowand	23 Mar
Hunter, John W. & Matilda Bell	9 Apr
Birely, Jacob & Jemma Barnet	13 Jul
Cartnell, Alfea & Catharine Keller	20 Jul
Chapman, Ephriam & Ann A. Henry	16 Mar
Stephens, John & Eliza Willcox	9 Apr
Amontrout, William & Jane Watson	17 Aug
Hume, William P. & Sabina Scott	6 Jul
Brock, Josephus & Delila Baldwin	26 Mar
Stroup, William & Caroline M. Rankin	3 Aug
Carter, Ezra & Susannah Goff	27 Aug
Hartman, James & Sophrona Wells	20 Jul
Wilson, George A. & Mary A. Wilson	17 Aug
Monohan, John & Malindy Holloway	17 Sep
McClimans, George & Sarah Painter	12 Oct
Rayburn, David Jr. & Nancy F. Gibson	17 Sep
Lambert, Albert & Hannah Cramer	17 Jul
McClimans, William & Amanda Jane Chapman	5 Oct
Gray, Samuel & Jane Athey	26 Oct
Paign, John & Elizabeth Coberly	3 Nov
Tompkins, John & Mariah Dillow	2 Nov
McHenry, John B. & Elizabeth Painter	20 Nov
Minter, William C. & Martha Shepherd	23 Nov
Bates, Calvin & July Ann Rigdon	19 Oct
Paugh, Peter & Harriet Callaspy	20 Oct
Creek, David & Harriet Mumble	16 Nov
Ferrengron, James & Melinda Laudanback	no date
Hunter, Robert & Leaty Godfrey	5 Oct

ANCESTOR CHART OF #161, Martha Vestal Clarke, 4609 Willowgrove Drive,
Ellicott City, MD, 21043

I	1. Vestal, Martha	1954-	Newham MA
II	2. Vestal, Paul Leroy	1931-	Lectonia OH
	3. Clark, Rosemary Emma	1930-	Boston MA
III	4. Vestal, Frank Burl	1889-1974	Richwood/Salem OH
	5. Donnelly, Viola May	1891-1976	Elkin Tp, <u>Lishon</u>
	6. Clark, Harry John	1900-	Maynard MA
	7. Barnett, Rosa Bonheur	1891-1981	<u>Eureuc</u> Sps. AR/FL
IV	8. Vestal, Thomas Reuben	1859-1974	Essex/Richwood OH
	9. Cobb, Mary <u>Alanda</u>	1861-1944	Union/Huron Co OH
	10. Donnelly, James R.	1839-1914	?
	11. Adams, Mary Jane	1841-1924	
	12. Clark, John	1866-1906	Boston/Mayard MA
	13. Johnson, Emma	ca 1868-1965	Sweden/Harrison MA
	14. Barnett, Charles Sylvester	1862-1934	Bowling Gr.KY/MA
	15. Hendrickson, <u>Adda</u> May	1863-1936	OH/Eurica Sps. AR
V	16. Vestal, Marshall	1834-1902	
	17. Grubbstone, Jane H.	1824-1903	
	18. Cobb, William 19		
	thru 21 blank		
	22. Adams, William Douglas		
	23. Anderson, Jane	1805-1884	
	24 thru 27 blank		
	28. Barnett, Thomas T.		
	29. Jackson, Mary		
	30. Henderickson, Daniel C.	1839-1905	
	31. Pfoutz, Rachel	1843-1905	

* * * * *

ANCESTOR CHART of #162, Jean Dennison, 10823 27th Ave, Burnsville, MN 55337

II	2. Dennison, Clarence E.,	1893-1952	MO/7
	3. Edwards, Ethel Mae	1906-	Monta Vista CO
III	4. Dennison, James Stacy	1859-1935	Howes Mill MO/CO
	5. Ratliff, Martha Lavina	1869-1956	MO/Hanford CA
	6. Edwards, Lewis W.,	1868-1949	Williamsburg IA/CO
	7. Amrine, Ethel Mae	1883-1955	Marengo IA/Denver
IV	8. Dennison, William	1840-1863	MO/Benton Bar.Hosp.
	9. Bay, Susannah	1841-1908	Ellington MO
	10 Ratliff, John W.	1842-1891	KY/MO
	11. _____, Mary Elizabeth	-1920	KY/CO
	12. Edwards, Edward Lewis	1824-1899	Wales/IA
	13. Snow, Alzinia Cordelia	1824-1904	?/IA
	14. Amrine, John C.	1858-1946	Wash.Cty IA/CO
	15. Richmond, Mary Belle (adopted)	1863-IN/	
V	16. Dennison, James	1815-	
	17. _____, Elizabeth	1821-	
	18 thru 27 blank		
	28. Amrine, Abraham	1828-1905	
	29. Harvey, Mary	1827-1889	
	30 thru 31 blank	*****	

ANCESTOR CHART of #165, Susan M. Downey, 2341 Seminole Drive, Okemos MI 48864.

II	2. Townsend, George William	1922-	Ft. Wayne, Allen IN
	3. Beck, Margaret Sue	1920-	Allen Co IN
III	4. Townsend, Clarence William	1894-1966	Allen Co IN
	5. Falls, Etta Gertrude	1895-1985	Allen Co IN
	6. Beck, Alvin Chance	1885-1934	OH/IN
	7. Dunlap, Golda May	1886-1956	OH/IN
IV	8. Townsend, William M.	1863-1930	Allen Co IN
	9. Ryan, Anna A.	1873-1924	Allen Co IN
	10. Falls, Owen N.	1869-1938	Allen Co IN
	11. Harris, Minnie Idell	1869-1915	Allen Co IN
	12. Beck, Lewis Franklin	1846-1928	OH/Paulding OH
	13. Baughman, Susan	1849-1922	OH/Paulding OH
	14. Dunlap, William Edward	1863-1932	Putnam OH/AA MI
	15. Jenkins, Tabitha Jane	1862-1943	Union OH/Allen IN
V	16. Townsend, George William	1841-1911	
	17. Gladieux, Josephine Celcila	1841-1919	
	18. Ryan, Thomas James	1839-1880	
	19. Broderick, Mary	1841-1900	
	20. Falls, Joseph	1830-1902	
	21. Roebuck, Susan	1838-1912	
	22. Harris, John	1825-1908	
	23. _____, Malilda Ann	1826-1887	
	24. Beck, Alvin		
	25. Miliner, Anza		
	26. Baughman, Simon 27		
	blank		
	28. Dunlap, Lester	1842-1925	
	29. Young, Mary	1842-1871	
	30. Jenkins, William	1836-1905	
	31. Holycross, Lucinda Walker	1836-1900	

ANCESTOR CHART of #163, Norma L. (May) Eaton, 722 E. Second St., Port Clinton OH 43452

I	1. Worthington, Minnie Eva	1905-	Findlay OH
II	2. Worthington, Wilson Shannon (natural father died before Wilson's birth)	1874-1961	Millcreek, Union Co.
	3. Monk, Mary Marie	1881-1905	Union/Hancock Cos OH
III	4. McIntire/McEntire, Cornelius (stepfather)		
	5. Stithem, Accey Louise	ca 1857-ca 1915	Marion/Union OH
	6. Monk, Shadick	1857-1878	KY/Marion OH
	7. Tackett, Emily Alice	1850-1922	Scioto/Marion Cos OH
IV	8 thru 13 blank		
	14. Tackett, Samuel		Henderson W.VA
	15. Davis, H.		Mason Co W.VA
V	16 thru 31 blank		

** ** *

ANCESTOR CHART of #166A, Ruth Mercer McBee, 206 Bernice St., LaMarque, TX,
77568

II	2. Mercer, Charles	1882/5-1967 MI/Libby MT
	3. Thomson, Essie Mae	1896-1972 Union Co OH/MT
III	4. Mercer, John	Michigan
	5. Ward, Mary	Michigan
	6. Thomson, Emmett Elmer	1868-1930 Union Co OH/MT
	7. Murphy, Wealthanna	1872-1963 Richwood, OH/WA
IV	8 thru 11 blank	Also 16 thru 23 blank
	12. Thomson, John H.	1841-1925 Logan/Morrow Cos OH
	13. Mulvane (Mulvain), Clarissa	1846-1923 Union/Morrow Cos OH
	14. Murphy, David	1829-1907 PA/Claiborne OH
	15. Cooksey, Mary Ellen	1842-1919 WV/Columbus OH
V	24. Thomson, William	1804-1864 Scotland/Union Co OH
	25. Foreman, Sussannah	1806-1866 /Union Co OH
	26. Mulvain, James	1819-1893 OH/Leesburg OH
	27. Norris, Barbara Ann	1824-1890 Pharisbury/Leesburg OH
	28. Murphy, Joseph	1792-1849 PA/Claiborne Union Co OH
	29. Geer, Rebecca	1800-1883 PA?/Union Co OH
	30. Cooksey, Simpson	1810-1852/8 WV/Union Co OH
	31. unknown	-1848 WV or V

* * * * *

ANCESTOR CHART of #167, Nola Crandell Freeman, 411 Rawlings Street,
Washington Court House, OH 43160

I	1. Parker, Bess O'Harra	1920-1973 Plain City/Marysville Oh
II	2. Parker, James simeon	1873-1955 Athens/Union Cos OH
	3. O'Harra, Bess Iola	1885-1920 Madison Co OH
III	4. Parker, Sidney	ca 1840-1885 OH/Athens Co OH
	5. Sisson, Nancy Maria	1846-1925 Meigs/Athens Cos OH
	6. O'Harra, Smith T.	1857-1932 Jerome Twp Union Co OH
	7. Kilbury, Alice M.	1863-1944 Madison/Union Cos OH
IV	8. Parker, William	ca 1813- NY/OH
	9. Blake, Lucy	ca 1822- OH/
	10. Sisson, Elisha	ca 1814-1864 NY/Meigs Co OH
	11. Sisson, Purmelia	-1849 ?/Meigs Co OH
	12. O'Harra, Joseph E.	1826-1901 Pickaway/Union Cos OH
	13. Rickard, Sarah Ann	1819-1887 Loudoun Co VA/Union Co OH
	14. Kilbury, Isaac	1842-1863 Madison Co OH
	15. Ketch, Lovisa	1842-1889 Union Co OH
V	16. Parker, Andrew	
	17 blank	Also 20 thru 23 blank
	18. Blake, S. Comfort	
	19. Collins, Theodosia	
	24. O'Harra, Charles	ca 1808-
	25. Fleming, Maria	OH
	26. Rickard, Simon Jr.	1790-1844 VA/ Union Co OH
	27. Sandbower, Mary M.	1793-1861 VA/Union Co OH
	28. Kilbury, Thomas	1797-1888 Windham Co VT/Madison OH
	29. Summers, Polly (Clark)	1819-1901 Madison Co OH
	30. Ketch, James	1818-1884 Madison/Union Cos OH
	31. Converse, Rhoda	1817-1897 Madison/Union Cos OH

* * * * *

ANCESTOR CHART of #167, Nola Crandall Freeman, 411 Rawlings
Street, Washington Court House, OH 43160

I	1. Crandell, Frank Elden	1919-	Union Co OH
II	2. Crandell, Herbert McKinley	1897-1965	Union/Fairfield Cos OH
	3. Hatfield, Doris Irene	1896-1978	Pike/Licking Cos OH
III	4. Crandell, George W.	1858-1932	Champaign/Union Cos OH
	5. Burnham, Ellen Adella	1860-1938	Madison/Franklin Cos OH
	6. Hatfield, Frank Isaac	1871-1958	Pike/Champaign Cos OH
	7. Hughes, Mary Etta Jane	1874-1957	Chisago Co MN/Champaign OH
IV	8. Crandell, Theodore	1836-1920	NY/MI
	9. Woodworth, Mary Ellen	1839-1861	Union Co OH
	10. Burnham, Lucius A.	1840-1915	Madison Co OH
	11. Converse, Louisa Maria	1840-1862	Madison Co OH
	12. Hatfield, Harvey	1844-1919	OH
	13. Violet, Mary Elizabeth	1848-1910	Pike/Union Cos OH
	14. Hughes, William W.	1838-1876	Jackson/Pike Cos OH
	15. Violet, Ruhama Agnes	1842-1919	Pike/Franklin Cos OH
V	16. Crandell, Hiram		
	17. Campbell, Elizabeth		
	18. Woodworth, Assahel Allen	1804-1886	CT/Union Co OH
	19. Reynolds, Hilah	1817-1902	Union Co OH
	20. Burnham, Darius	1791-1846	Hampton CT/Madison OH
	21. Hunt, Lucretia	1798-1878	/Madison Co OH
	22. Converse, Cyrus D.	1814-1900	VT?/Madison Co OH
	23. Whitman, Harriet	1819-1904	/Madison Co OH
	24. Hatfield, Abraham	ca 1801-	VA/OH
	25. Reynard, Elizabeth	ca 1806-	OH
	26. Violet, John Wesley Jr. III	1814-1897	Pike Co OH/?
	27. Prye, Mary Anne	1820-1884	
	28. Hughes, William	1792-	NC/
	29. Taylor, Jane	1803-1881	VA/Pike Co OH
	30. Violet, John Wesley Jr. III	1814-1897	Pike Co OH/?
	31. Prye, Mary Ann	ca 1820-1884	

* * * * *

ANCESTOR CHART of #168, Norma Mussman, 3230 Imperial Way #77, Carson City
NV, 89701

I	1. Dee, Norma Jean	1937-	Flat Rock IL
II	2. Dee, Harry Albert	1895-1974	Oblong IL/Schoolcraft MI
	3. Wise, Frances Marie	1902-1962	Lincoln/Robinson IL
III	4. Dee, Harry Alphonso	1858-1927	Union Co OH/Palestine IL
	5. Fisher, Barbara Etta	1858-1946	OH/Flat Rock IL
	6. Wise, George W.	1864-1929	IN/Mattoon IL
	7. Bahl, Catherine T.	1868-1955	Haubstadt? IN/Mattoon IL
IV	8. Dee, Madison H.	1810-1888	VT/Oblong IL
	9. _____, Lodema	1815-1896	OH/Oblong IL
	10. Fisher, Phillip	1807-1889	?/Oblong IL
	11. Moyer, Mary M.	1816-1874	?/Oblong IL

* * * * *

ANCESTOR CHART of #169, Jan Stevenson, E211 Razor Road, Belfair, WA 98528

I	1. Miller, Richard Ray	1913-1983	Cuyanoga Co OH/WA
II	2. Miller, Merritt J.	1887-1957	Hancock Co OH/King Co WA
	3. Knepper, Nina Bess	1890-1964	Hancock Co OH/King Co WA
III	4. Miller, John Wesley	1851-1896	Pickaway/Hancock Cos OH
	5. Beard, Amanda Jane	1854-1918	Hancock Co OH
	6. Knepper, Samuel L.	1838-1913	Fairfield/Hancock Cos OH
	7. Ringer, Elizabeth	1848-1932	Fairfield/Hancock Cos OH
IV	8. Miller, Sabastian	1816-1881	Chester Co PA/Hancock Co
	9. Ray, Virginia Ann	1823-1885	Pickaway/Hancock Cos OH
	10. Beard, John	1827-1908	? OH/Hancock Co OH
	11. George, Hannah Ann	1832-1927	Hancock Co OH
	12. Knepper, Andrew	1800-1862	VA/Fairfield Co OH
	13. Alspach, Sarah C.	1808-1888	Fairfield/Hancock Cos OH
	14. Ringer, Jonas	1813-1878	Lehigh/Schuylkill Cos PA
	15. Hummel, Sarah	1815-1865	? PA/ Franklin Co OH
V	16. Miller, Henry		Chester Co PA/
	17. Root, Hannah		
	18 blank		
	19. _____, Sarah		
	20. Beard, Joel	1797-1885	KY/(Union Co OH)
	21. _____, Catherine		
	22. George, Peter		PA/Hancock Co OH
	23. Woodruff, Mary Ann		
	24. Knepper, Jacob		
	25. Flick, Elizabeth		
	26. Alspach, Jacob		
	27. _____, Catherine		
	28. Ringer, John		
	29. Remaly, Elizabeth		
	30. & 31 blank		

* * * * *

THIS ISSUE WILL BE THE LAST FOR 1989 - YOUR 1990 MEMBERSHIP IS NOW DUE

DUES are \$5.00 per calendar year. Dues payable to:

Treasurer, Union County Chapter OGS P.O.
Box 438, Marysville, OH 43040

NAME _____

STREET _____

CITY _____ STATE _____ ZIP _____

MY UNION COUNTY AREA INTERESTS ARE: _____

ANCESTOR CHART of #174, Richard Kirk Phillips, #2 Hermit Lane, Kentfield, CA
94904

- I 1. Phillips, Richard Kirk 1911- Carson Co UT
- II 2. Phillips, Richard Michael Lambert 1891-1919 Bloomgtn IL/Sunnyvale CA
3. Kirk, Ethel Hazel 1891-1971 Pueblo CO/Marin Co CA
- III 4. Phillips, Richard Thaddeus 1872-1920 Macouan Co IL/SanBernad.CA
5. Anderson, Alice 1868-1920 Carlinville/SanBernadino CA
6. Kirk, Leotis Wilbur 1865-1947 Union Co OH/Salt Lake UT
7. Smith, Emma Jean 1865-1947 Shelby Co IL/SanFrancisco
- IV 8. Phillips, John William 1841-1913 Gallatin TN/Carlinville IL
9. Davis, Missenia Susan 1845-1917 Macoufin Co/Carlinville IL
10. Anderson, John B. 1844-1877 New Madrid Co MO/Macwin IL
11. Ramey, Mary Virginia 1840-1902 ?IL/Carlinville IL
12. Kirk, Quilliam (A.K.A. William) 1831-1903 Union County, Ohio
13. Johnson, Sarah Jane 1835- Cadiz, Harrison Co OH/?
14. Smith, Joseph Jr. 1835-1873 ? OH/Shelby Co IL
15. Banning, Delila 1842-1895 Shelby Co IL

* * * * *



HAPPY HOLIDAYS

Dorothy Jenks Robinson\
Editor